Constance Karnos
Freshman year
68-69
1919 Beechtree La.
Falls Church Va.

It's real nice girl. I'd love to know you. I didn't get to know you better this year but I hope you get ahead (a human one of course)

Kim Collins

To a real cute nut
Lucky we're still
alive with this Bees driver
I may cute & have fun with
the males. Luff ya!
Susie.

To a real sweet friend.
Hope you will be in one of
my classes next year
Charlie

To a
regular
horse lover
Love always!
Carol

To a dressed great girl
that is lots of fun
to be with
Friend always
Lucinda

To Anita, a very
nice girl and class-
mate.
Mary Beth Kimm

Happy Birthday
Have a great day

To Anita
our art class
rocks! Love
Maureen

To Anita
Bon chance
Tom Nicodemus
to a very nice, sweet
and cute girl.
myra
christine

Anita -
to a tuffo-girl
Sorry I had to
meet you in such
an exciting class
and all but all
in all it wasn't
that bad ya know.
Stay sweet and nice
and all
Good Luck
and all that
Sal

To Anita,
See what a
blast we had
in Mary's Class.
Looking forward
to going horse-
back riding again.
Luff ya,
Janice Pettit

Anita, a real sweet girl. Best of Luck in the Future.
Lynda Bitter

To a real sharp gal! Good Luck Always
Be Good. Remember the great times we have had in English. Be good (again)
Love Ya
Kitty
"64"

TABLE OF CONTENTS

OPENING	1
FACULTY	12
CLUBS	26
SPORTS	78
FEATURES	104
FRESHMEN	126
SOPHOMORES	138
JUNIORS	150
SENIORS	170
ADVERTISEMENTS	210
GENERAL INDEX	220

SABRE
SABRE
SABRE
SABRE
SABRE

Anita
It sure has been a nice year knowing you. Always remember Dolly and the wonderful times: Be good and stay sweet
Love Ya,
Dee
"67"

PUBLISHED BY
J.E.B. STUART HIGH SCHOOL
FALLS CHURCH, VIRGINIA
VOLUME V, 1964

EDITOR: STEVE PRESSER
ASST. EDITOR: RICK MUGG
LITERARY EDITOR: LENEICE WU
ART EDITOR: BETTE SCOTT
BUSINESS: MARGARET PORTER

Our school is more than just the physical units; more than the bricks, mortar, wood, and glass that make up the classrooms, auditorium and gymnasium. It is a place where students and teachers meet and hope to benefit from an exchange of ideas. J.E.B. Stuart High School is a spirit which manifests itself in almost every school activity, whether it be a charity drive or a basketball game. Above all, Stuart is a few acres where some 1800 students spend 180 days a year learning about themselves, their past, and their future in the world of tomorrow. Yet J.E.B. Stuart is not any one of these things alone, but rather a composite of the building, the students, the faculty, and the spirit which create that real, yet indefinable, something we call "Jeb Stuart."

what is j.e.b. stuart high school ?

3
44

The faculty of Stuart is faced with the same task each year: that of coercing the student to seek knowledge and develop an interest in learning. Once the student has the initiative, the ambition, he is ready to follow a higher education and take his place in society. Succeeding in their endeavors to a high degree, Stuart's teachers and administrators are often harassed and hurried. But they always have time to give the individual, whether it be a little extra help on homework or just a sympathetic ear to his problems.

A student at Stuart is often confused during the first few hectic days of September; however, he soon sorts himself out. He sees fellow students beginning to identify themselves with groups and he, too, searches for "his" group. Things like lockers, lunch periods, and class schedules assume great importance, and he usually cannot understand why Guidance can't attend his problem immediately. As the year progresses, he matures a little, grows a little, and, hopefully, learns a little. Even if he doesn't learn Quantum Physics or read all the great books, he will almost certainly come to a better understanding of the immensity of what he doesn't know.

The cafeteria at J.E.B. Stuart High School is the only spot in the school where a student can converse with friends, engage in a game of chess, argue politics, arrange a date, or lose his money voting for the ugliest man or the prettiest baby, all while enjoying (?) his lunch. This year the food was the same as last, but most will agree it was more than adequate to carry both student and teacher through an average day of combat.

J. E. B.
STUART
'64

Now that the question has been answered, and it has been made known exactly what J.E.B. Stuart *is,* the time is right to turn attention to exactly what happened this year at Stuart. This year was perhaps the best in the short history of the school, with plans being announced for extra buildings to bring up enrollment to 2000, an extremely fine basketball team, and perhaps the best senior class yet.

In the following pages, the Sabre has tried to record, as faithfully as possible, some of the spontaneity and success of a very memorable year.

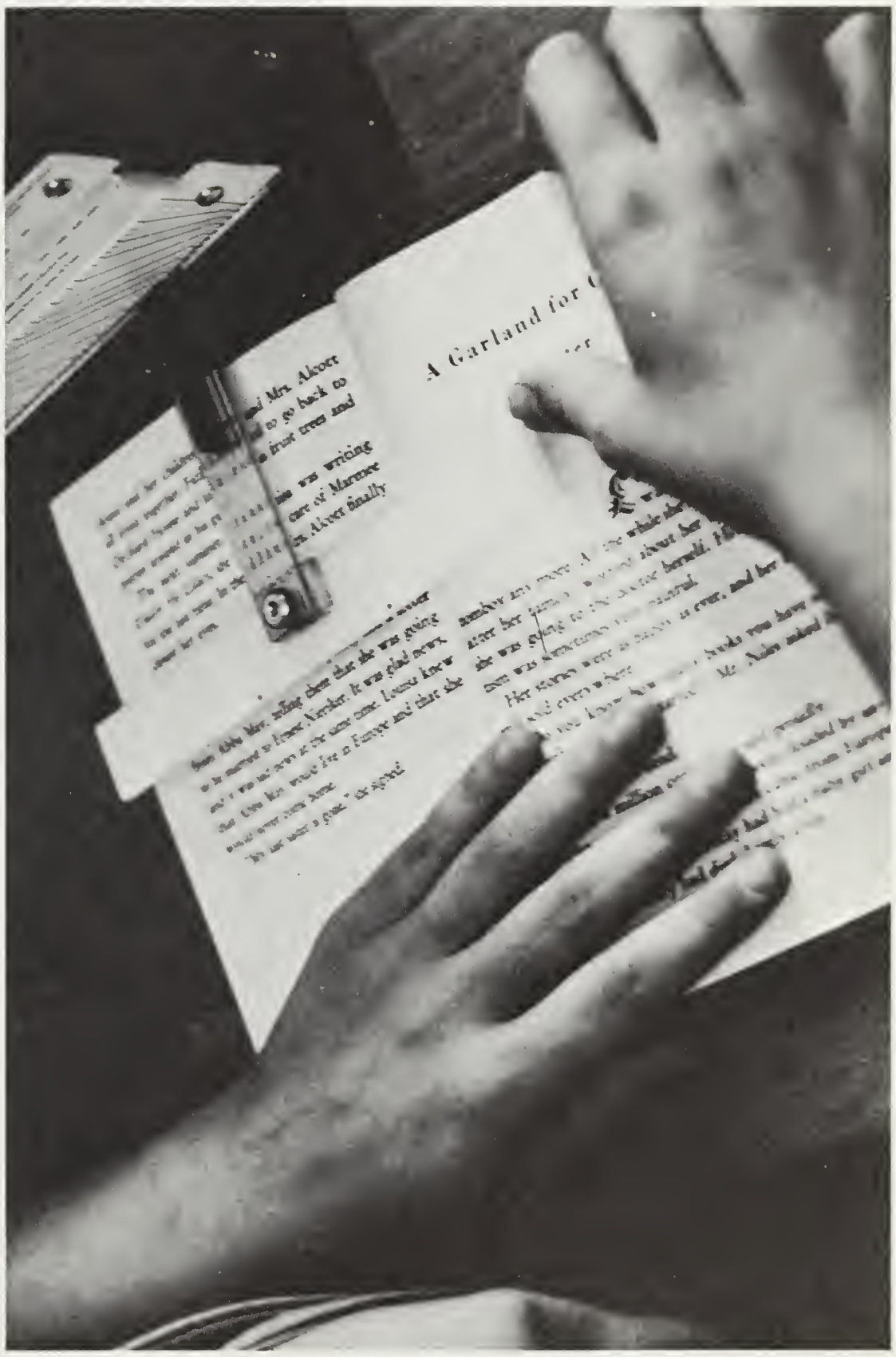

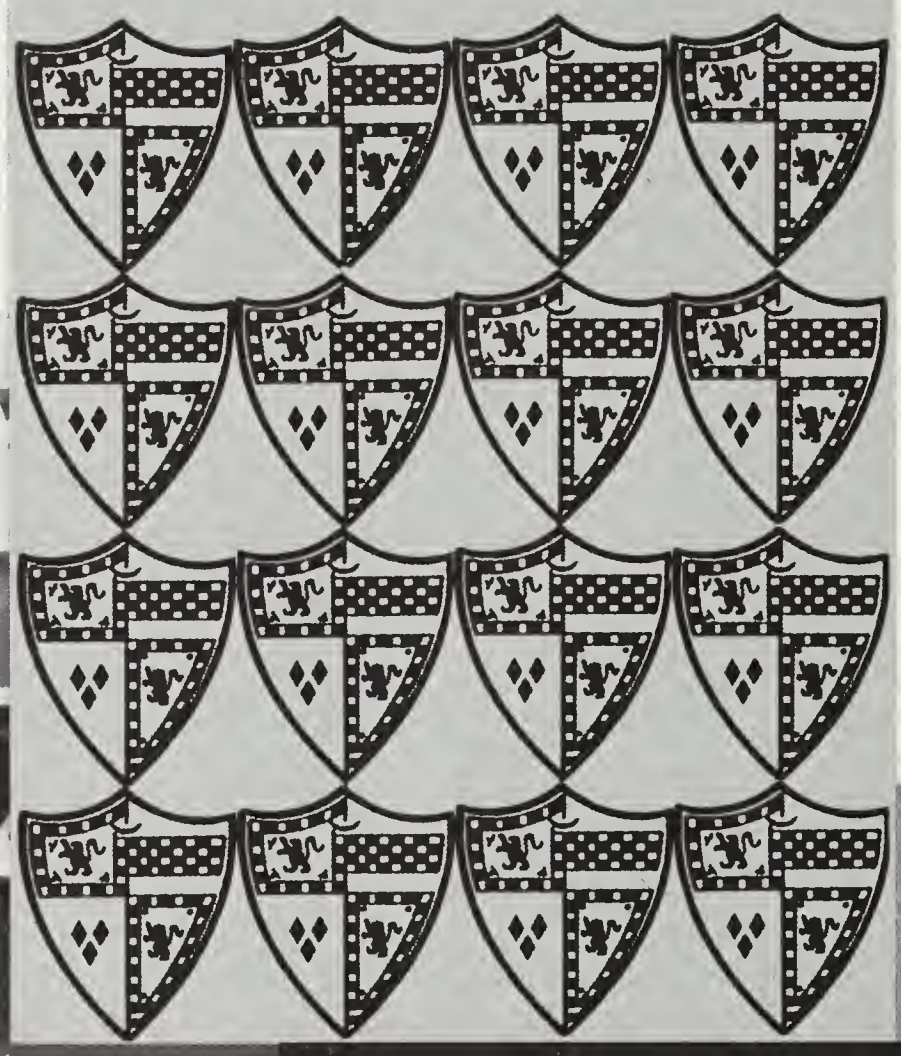

To Amelia:
Good riding on the future (and never go to Patty's esp after a rain). For your graduation present get your father to take you to Vienna and see the Lipizzans and the Col. (you must think me a woman for signing on the faculty page). We had loads of fun in spite the fact we were on a horse (despite the fact we were on a horse sides of the room). Poor Miss Grew. See you next year hopping around the construction area (J E B Stuart) Lots of Luck and Best wishes in anything you do, (Study to be a riding instructor).
Love you always. Sandy Weber '67

PS see pgs. 102, 106, 108, 121

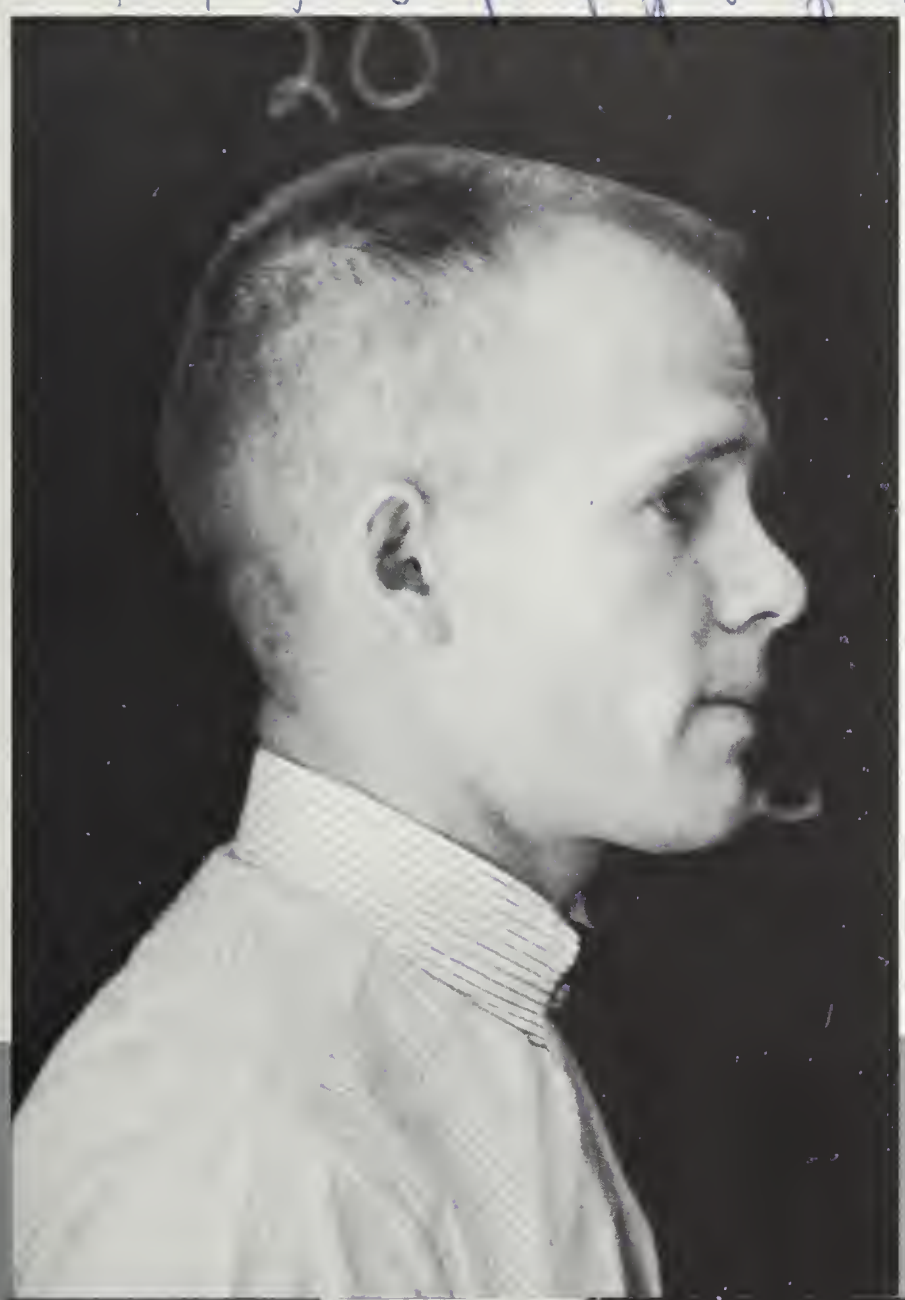

FACULTY

ADMINISTRATION

"Good mornin' . . . Now . . ." Making announcements, enforcing legislation, pacifying parents, controlling student activities, leading teacher associations, and various other tasks entail only small portion of Mr. Mason's day. Although we rarely realize his importance, Mr. Mason is Stuart's middle name. Whether he is sowing the seeds of wisdom at an assembly or merely introducing the morning announcements, he is a definite figure of our school's personality. Without him our student body would be like a football team without its coach.

"Mr. Todd would like to see . . ." Although he may seem somewhat like a prosecuting attorney, Mr. Todd is actually very understanding. He not only has the job of making sure the detention halls are full, but also makes certain that the students know the "why" behind school rules. An interest in school activities has given Mr. Todd exceptional insight in the field of student discipline, not to mention some talent in traffic direction and issuing parking permits. Yet whatever he may do—and his activities vary widely—he performs his duties to the satisfaction of all.

Breezy, bustling Mr. Arndt seems to have a smile for everyone, whether he's zooming around school programming aptitude tests, outlining a substitute teacher's day, or scheduling a field trip. A familiar sight at Stuart, he is famous for finding owners for studentless books, or vice-versa. Working along with Mr. Mason and Mr. Todd, Mr. Arndt completes the team of top administrative echelon at Stuart.

W. Leon Mason, Principal

Edward J. Arndt, Assistant Principal

Thomas D. Todd, Assistant Principal

Mrs. Hudgins, general secretary

Mrs. Mothersead, cafeteria manager

Mrs. Meadows, Librarian

Mrs. Siegel helps Col. Kait locate an obscure source book.

Mrs. Leewe, secretary to Mr. Mason

Mrs. Corl toils in the school store

ADMINISTRATIVE STAFF

INDUSTRIAL ARTS

Pounding, thumping, sawing, and (we hope) some results are just a few of the activities of the Industrial Arts Department. It provides stimulation for each student as well as giving Muscles McGruder something to do after he finishes his football career. Room 136 is not only for boys, but a haven for girls with broken notebooks, cheerleaders with no other place to go to make posters, and last, but not least, for teachers who love to work on cars.

James Argentine
B.S., Eastern Kentucky State

Barry Blake
B.S., West Virginia University

HOME ECONOMICS

Bzzzzz There goes the fire alarm. Well, the girls in the Home Economics Department have finally succeeded in setting the building on fire. Almost every day, one can walk down Stuart's halls and smell the fragrant (?) odors of apple pie or rolls floating out of the Home Ec kitchens. Occasionally, the odious smell of *burnt* apple pie or rolls is emitted from the rooms. The only time the student body can feel safe is when Mrs. Lee or Mrs. Nelson is teaching the girls the rules of good grooming, how to design and sew clothes, and to plan meals fit for kings.

James Conklin
B.S., West Virginia University

Helen Lee
B.S., North Dakota State

Anne Nelson
B.S., Mississippi State

Juanita Bernau
B.S., Mary Washington

BUSINESS EDUCATION

"These are our future business leaders . . .?" Perhaps a lament heard frequently from the teachers of the Business Education Department, after a hard day of trying to keep wandering eyes on a law book, to teach careless fingers to learn the keyboard, and to make their students understand that they must memorize their shorthand symbols. Molding these innocent minds to fit the positions of the business world would indeed seem a task for a stern martinet, but department head Miss Bickers, along with the other teachers, handles it with ease.

Evelyn Bickers
B.S., Mary Washington
M.A., U. of Alabama

Eugenia Harris
B.S., U. of North Carolina

Luther McQuain
B.S., Davis & Elkins

Charles Montgomery
B.S., U. of South Carolina
M.A., George Washington

June I. Thienel
B.B.A., Minnesota U.

Jimmy Utterback
B.S., Bridgewater College

Perhaps the chronometer errs, or I guess the watch could be wrong.

ENGLISH

From Chaucer's "Aprille with his shoures soote" to Eliot's "April is the cruelest month," our English teachers labor to instill within us both a love of literature and the techniques of meaningful evaluation. So we explicate Wordsworth's odes, analyze Hardy's novels, and fracture Shakespeare's soliloquies. On any given morning one can hear Macbeth contemplating murder, Antony exhorting the rabble, or (meanwhile back at Raveloe) Silas Marner gloating over his gold.

Then, of ocurse, we must be able to communicate our brilliant ideas, so off we go seeking out run-on sentences, tracking down split infinitives, and exterminating those nefarious dangling modifiers.

Vocabulary is important, too, for passing college boards and impressing Hot Shoppes' waitresses. Consequently, we wrestle with twenty new words each week, each word chosen for its precision, utility, and perversity of spelling. Do you, for example, know the meaning of *egregious* and *triskaidekophobia,* two words no self-respecting garbage collector should be without?

In the end, if we leave Stuart a little wiser, a little more literate, much of this is due to the genuine dedication of our English teachers.

Yvonne Arnold
B.A., U. of North Carolina

Ronald G. Borror
B.S., West Virginia University

James Gabriel
B.A., Catholic U.
M.A., George Washington

Helen Garrison
B.A., Louisburg Jr. College
B.S., East Carolina College

Gerri Lenvin
B.S., New York U.

Harriet Mask
B.A., Mary Washington

Daisy Matney
B.S., Radford

Rusty Nalls
A.B., Indiana U.
B.D., American U.
M.S.T., Westly Theological Seminary

Reva Nellis
B.A., Aquinas

Carolyn Rochelle
B.A., Madison

Marian Russell
B.A., U. of Connecticut

Betty L. Toone
A.B., Madison

Marguerite Whitfield
A.B., U. of North Carolina

"Hail Muse, etc.!"

Morris E. Dubin
B.A., Catholic U.

Clifford Enright
B.A., Marietta

Marjorie E. Green
B.S., Westminster
M.S., New York State

B. Frank Lee
B.A., Furman U.
M.A., U. of Alabama

Maryanne Maloney
A.B., American U.
M.E., U. of Maryland

Karen Smith
B.S., Concord

Anita,
I'm supposed to bring you in to my class-and home room this year
K. Smith

"Speak the speech I pray you, as I pronounced it to you, trippingly on the tongue . . ."

FINE ARTS

ART

What is it? Tangled telephone wire? Used pipe cleaner? Tumbleweed? No, just an example of creative expression by a student of the Fine Arts Department. Besides brightening the halls with decorations on the bulletin boards, art students visit several galleries and displays during the year. Through the efforts of Mrs. Maloney, Mr. Enright, and Miss Smith, promising young artists further their hidden talents.

DRAMA

"Lord what fools these mortals be . . ." Contrary to popular belief, this is not Mr. Lee's opinion of his students. Instead, this might be a line from one of the many plays studied in the drama classes, or it might be used in public speaking to improve diction and voice control. Each year, under Mr. Lee's skillful guidance, the drama department puts on a full length play, one act play, and musical.

MUSIC

Sousa never had it like this: Mr. Dubin, in red, white, and blue, leads the band with "vigah." Whether he's dragging his musicians across a muddy field or conducting the orchestra in a crowded room, he creates sounds rivaling the National Symphony.

Her finger waving above the piano, Miss Green directs with gusto. Each year she undertakes the task of transforming scores of students into polished performers; and judging from the caliber of the concerts, she does her job extremely well.

Promising young artists furthering their hidden talents.

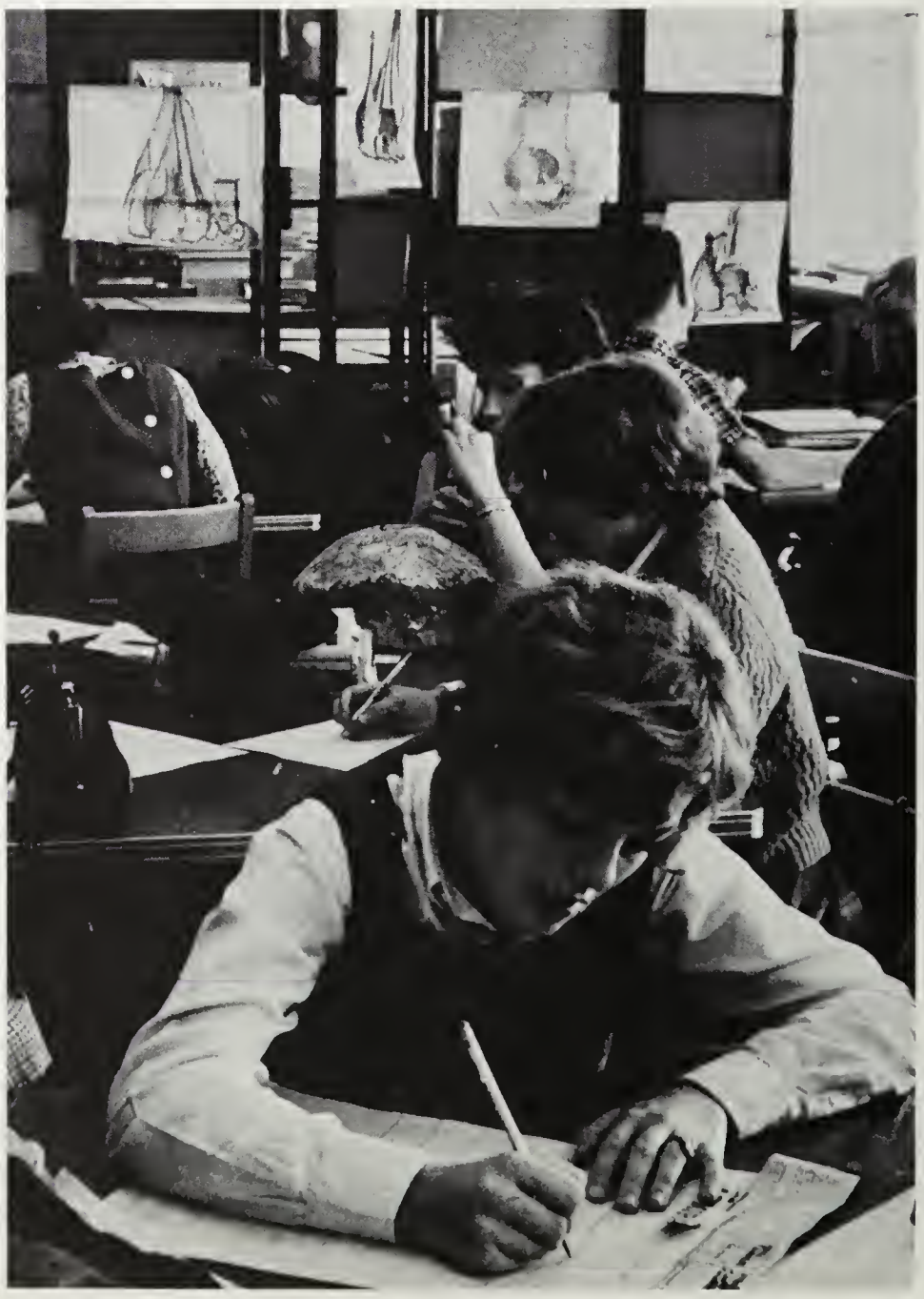

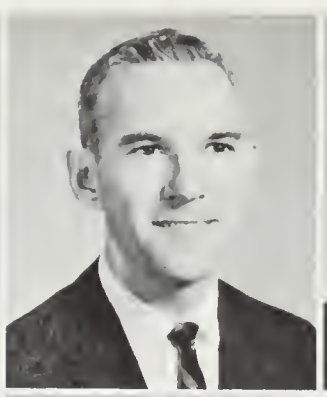

Ona Mae Antieau
A.B., U. of Kansas
M.A., U. of Michigan

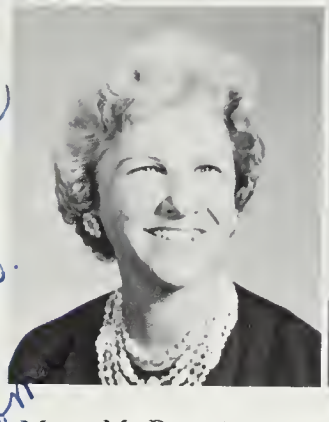

Anita,
I've enjoyed
having you in
class this year.
Have a nice
summer and come
back ready to
work hard.
J. Wilt

Mary M. Barrett
B.A., College of St. Rose
M.A., Syracuse U.

Myra Bradley
B.A., U. of North Carolina

Catherine Condit
B.A., Mt. Holyoke
M.A., Penn State

John Ervin
B.A., M.A., George Washington

Dora Felices
B.A., Fulbright Exchange Teacher

Edith Henry
A.B., U. of Arizone

Francis Lynn
A.B., Washington & Lee
M.A., U. of Virginia

Ann Tunyogi
B.A., Old Dominion

James Ward
A.B., M.E., U. of North Carolina

Shirley Wilson
B.S., Madison

"Oui, je parle Français," says Mr. Lynn, Language Dept. Head.

FOREIGN LANGUAGES

Tapes breaking, students mimicking, and one's foreign language teacher dissertating in his exotic language, are all much a part of the scenes in rooms 200-206.

Head of the constant racket in these rooms is Mr. Lynn, who, along with the other modern language teachers, is very much in the tempo of the new audio lingual teaching method, or ALM. Along with the new department head, Stuart welcomed Mrs. Felices, who taught Spanish this year under the Fulbright Teacher Exchange Program.

Widely acclaimed by many authorities, ALM is a milder form of brainwashing; through continuous repetition and drills, the students develop conditioned "reflexes," actually rejoinders . . . sort of like Pavlov's dog. Ahem . . . Besides gradually adapting the department to ALM, plans were made to introduce a Russian course for next year. Of course, for those who are interested in ancient history and want no accent worries, there is always *veni, vidi, vici.*

Mrs. Condit at her evil machine.

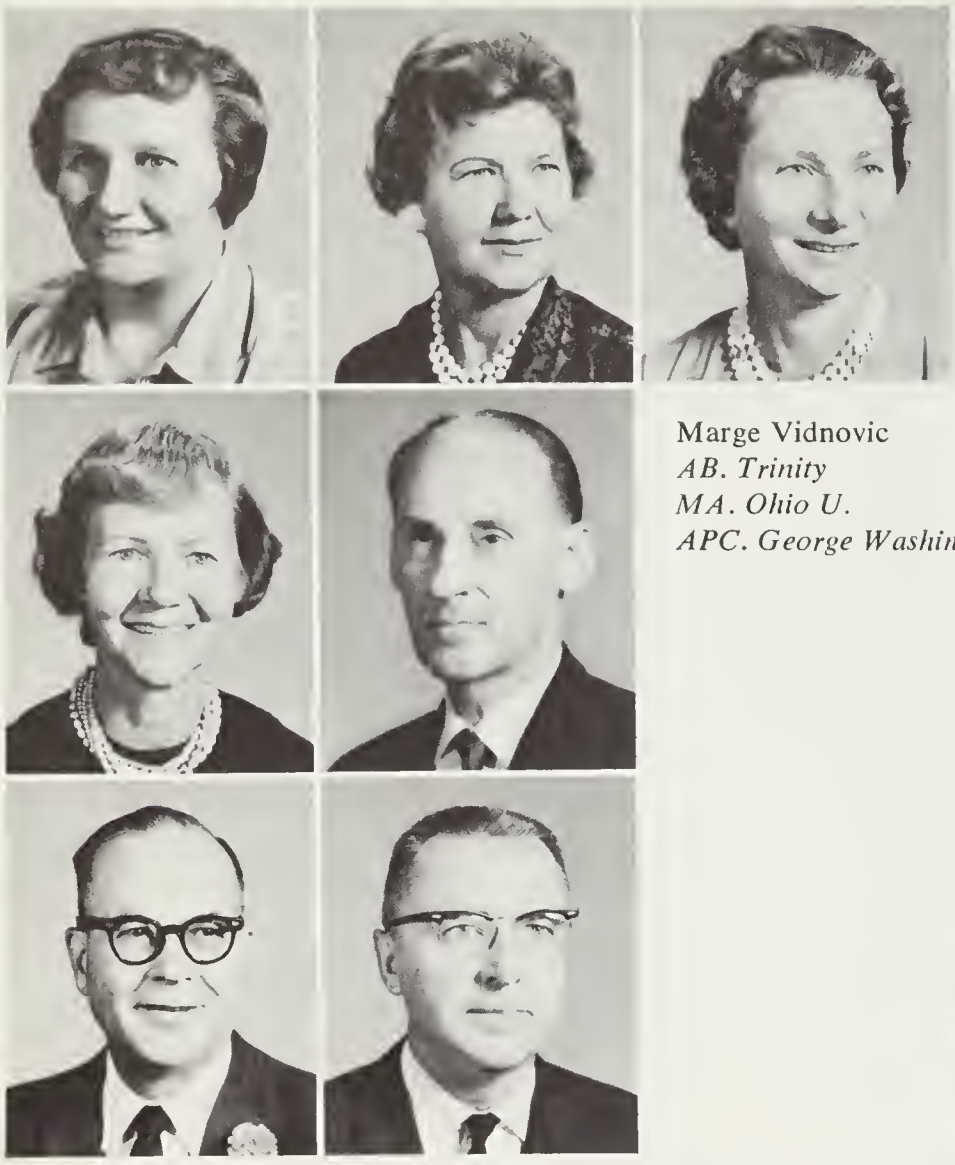

Marge Vidnovic
AB. Trinity
MA. Ohio U.
APC. George Washington

Col. Lander, Guidance Department Head

Merle Carpenter
AA. Mars Hill
BA. Westhampton

Margaret Ferguson
BA. Roanoke
MA. George Washington

Paul Kepner
BS. Drake U
MA. Queens

Ruth Kriz
BSPHN-MSN. Catholic U.

Quintin S. Lander
BA. U. of Wisconsin
MA. George Washington

Harry McCary
BA. Bridgewater
MA. George Washington

Mrs. Morin, Guidance Department secretary

Mr. Kepner transfers another student to remedial basket weaving.

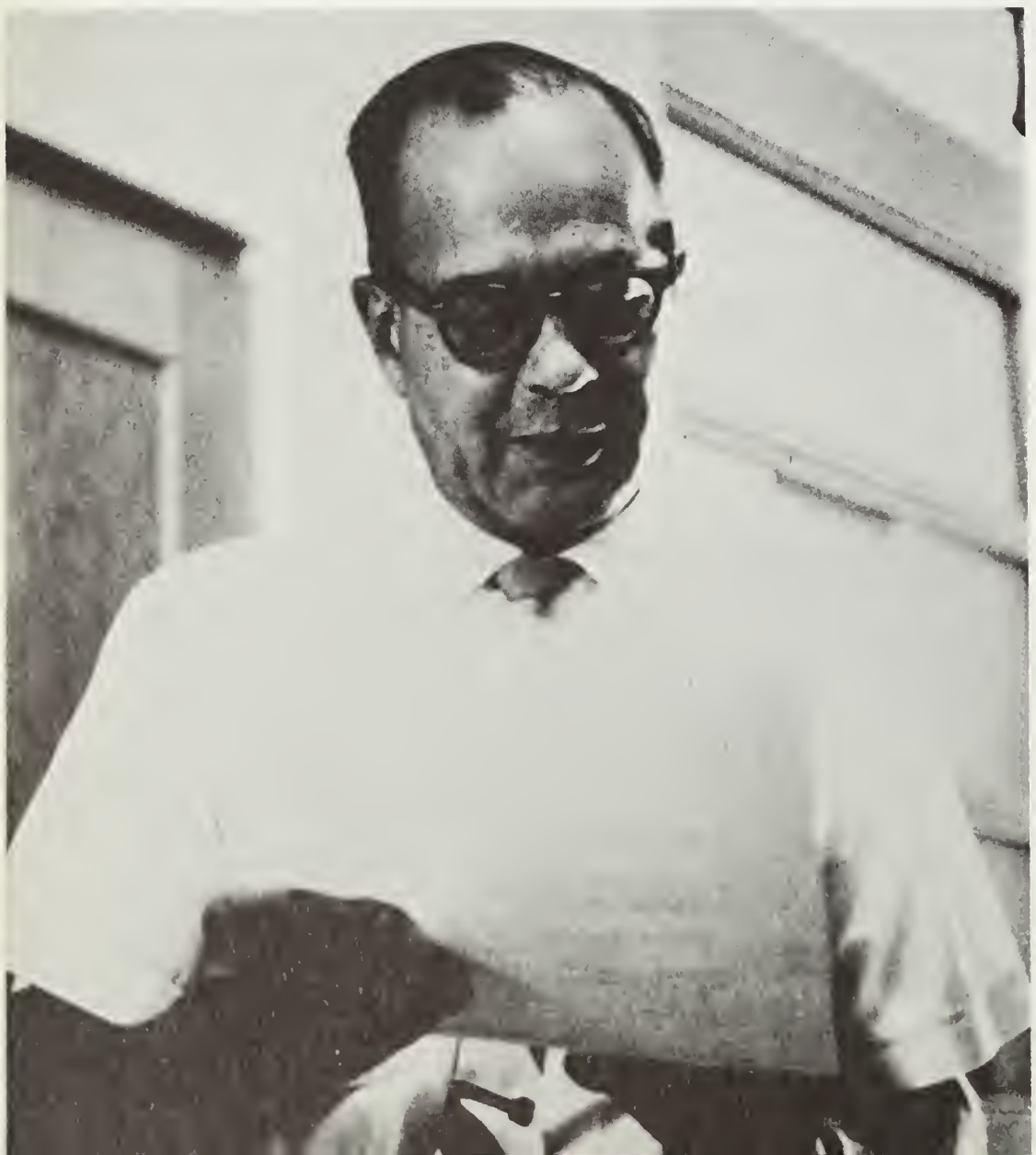

GUIDANCE DEPARTMENT

Our counselors' jobs never end: conferring with parents and teachers, assuring seniors that their transcripts have been sent, constant reminding to get college boards applications mailed, scheduling the constant traffic of college representatives—all the activities of the guidance department reflect a definite interest in the student's progress. Although its atmosphere may at times seem somewhat frenzied, one can always find the individual attention necessary for a problem or constructive advice for future years. We at Stuart deeply appreciate the warmth of each of our guidance counselors and hope to fulfill their expectations of us in the years to come.

Bruce Baker
BS. MA. American U.

Jerry Fauls
BA. Hiram

Mort Irwin
BS. George Washington

Margaret Denman
BA. U. of Richmond

Lorraine Helton
AB. Marshall
MA. George Washington

H. Carl Kait
BS. Temple U.
LLB. Rutgers
LIM. George Washington

SOCIAL STUDIES

Point of Order, Mr. Chairman! Hawaii at the North Pole? The Romans did that?! These and other incredulous cries can be heard constantly echoing from the hall of the Social Studies Department, where classes in World Geography, World History, U.S. History, and U.S. Government are taught. Whether the social studies student is loudly participating in one of the active debates in Mr. Baker's class's mock U.S. Senate, attentively listening to one of Col. Kait's informative lectures on Communism, or taking part in any other stimulating historical, geographical, or governmental pursuit, he is sure to finish his studies with a deeper appreciation and keener awareness of the world around him.

Miss Winifred Roberts, Social Studies Department head.

"No, the majority whip does not beat Junior Senators."

Winifred Roberts
BA. MA. West Virginia U

Holly Updike
BS. Madison

Dominica A. Schaller
AB. Albertu Magnus

Robert Varner
AB. Duke

Barney Strutton
BS. MA. East Carolina

Ruth Weaver
AB. Northwestern

MATH DEPARTMENT

"It's magic!" R. E. Davis patiently answers to the constant query "How did you do that?" But in reality, in the new Students Mathematics Study Group, initiated at Stuart last year, math students are able to learn for themselves the "why" as well as the "how" of mathematical procedures. It is hoped that the reasoning ability developed through this type of course will be vital in other subjects, as well as in the mathematics courses.

Mr. Davis eagerly anticipates his next class.

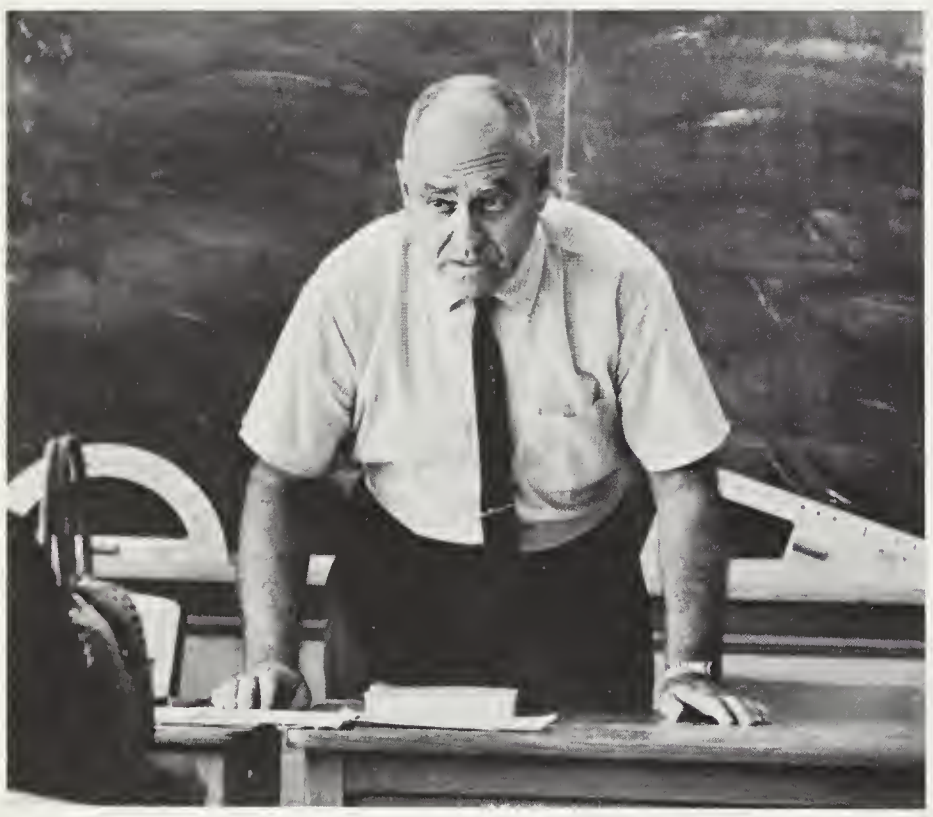

Captain Rice asks, "You say you did *sew a button on an egg?"*

Maury Cralle
BS. U.S. Military Academy

Clinton DeVier
BA. Bridgewater
MA. George Washington

Louise Hamman
BA. Mary Washington

Robert E. Davis
BA. MA. Boston U.

Janice Garrison
BS. Longwood

Elizabeth Harvey
AB. Randolph-Macon

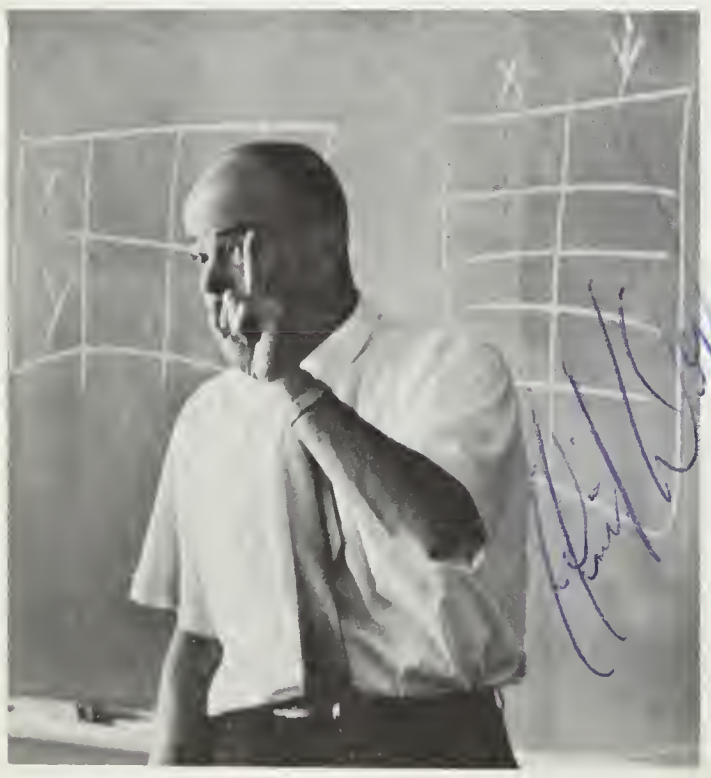

"And remember, kiddies, never cross your abscissa with your ordinate."

Herbert P. Rice
BS. U.S. Naval Academy

Jean Uphoff
AB. U. of Maryland

Kenneth Whoolery
AM. West Virginia U.
AB. Fairmont State

Florence Holdt
BS. Indiana U.

Louise Matney
BS. Radford

SCIENCE DEPARTMENT

Burble, gurgle, rumble, SSSSSSSS . . . BOOM! "What happened?" These sounds, along with the perennial comment "What in the world is that horrible smell?", are often emitted from the Science Department's labs. All the physics classes were changed this year to PSSC, while the chemistry and biology courses made the gradual change to Chem-Study and BSCS, respectively. Any student of the department can tell you all of his time in class isn't spent in cleaning up broken glass, treating the disaster victims, and digging frogs legs out of the drain. Actually, all of the many approaches to the exploration of the physical world —physics, biology, chemistry, and earth science encourage the student's inquiring mind.

Miss Shughrou, Science Department head

"No, that's not a frog's brain, it's an old piece of chewing gum."

Mr. Benton

Leslie Benton
AB. Atlantic Christian
ME. U. of Virginia

Shirley Beym
BS. MS. U. of Illinois

Lyle Conrad
BS. Cornell

George Griswold
AB.Atlantic Christian

Nelle Shughrou
BS. West Virginia U.

Myrne Steele
BS. ME. U. of Oklahoma

Roberta Stoney
BS. Westhampton

Thomas Woody
BS. Virginia Tech

summer Anita - Miss Duncan

Terry W. Cannon
BS. The Citadel

Gayle S. Cunningham
BS. Longwood

Robert R. Davis
BS. Westchester State

Shirley G. Duncan
BA. U. of Kentucky
MS. Indiana U.

Walter H. Duvall III
BS. U. of Maryland

Richard A. Morton
BS. MS. West Virginia U.

Margaret A. Porch
BS. Mary Washington
MPH. U. of Florida

C. Haden Watlington
BS. Madison

Carl E. Zaleski
BS. George Washington

PHYSICAL EDUCATION DEPARTMENT

Besides providing aching muscles and a chance to try out those crazy Royal Canadian Air Force excercises, the physical education program at Stuart creates an interest in safe driving practices and the practical applications of first aid. Other activities sponsored by the department include the Fall and Spring Sports Banquets to honor our top atheletes, the hilarious Faculty Follies, and the lively Faculty vs. Varsity basketball games, held at various times during the year. The proceeds from the events go for uniforms and gym and health equipment.

Mr. Zaleski and Mr. Irwin in study hall scene.

A Phys. Ed. football game.

KITCHEN STAFF

BUS DRIVERS

CUSTODIANS

Mr. Seymour, Building Superintendent

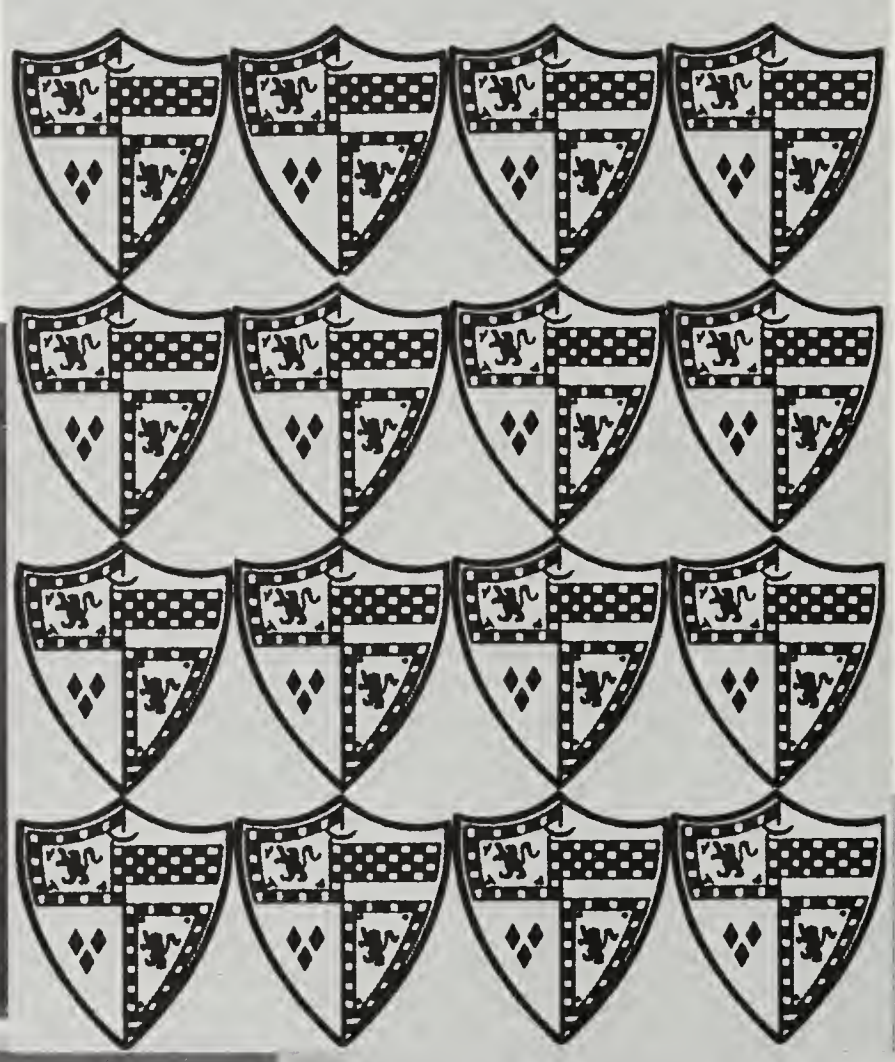

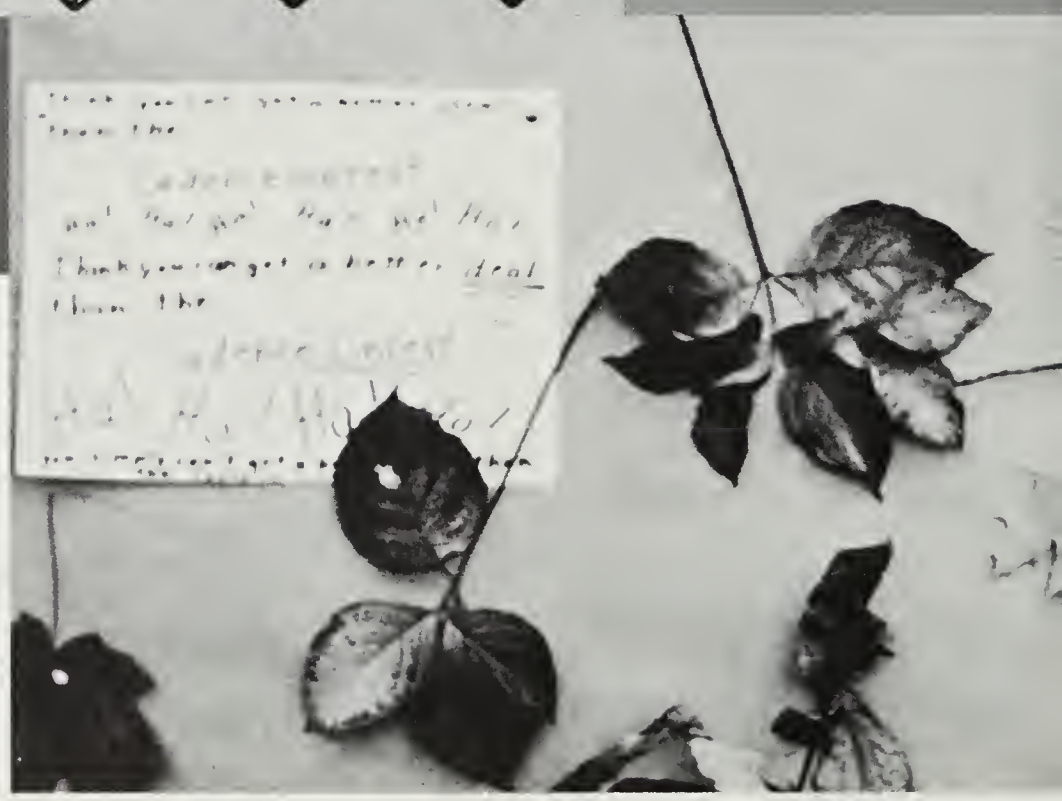

Anita
To a cute
sweet girl.
A true humanitarian
(horses)
Be careful about
those fire pieces!
Nancy Bucca
64'

ORGANIZATIONS

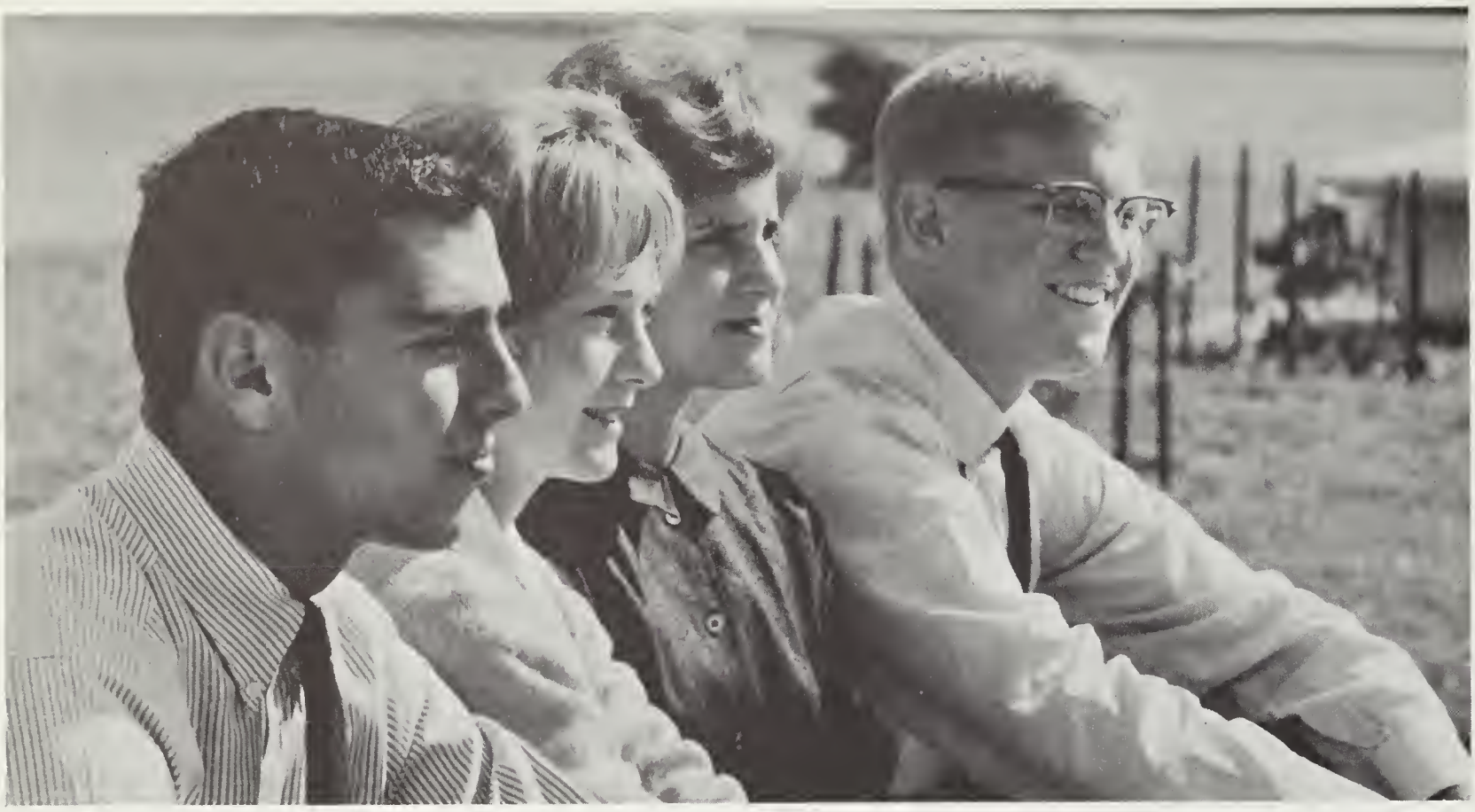

Les Butt
Vice President

Polly Westbrook
Secretary

Laurie Walters
Treasurer

Jan Hartke
President

STUDENT COUNCIL OF AMERICA

SCA SENATE

S.C.A. President Jan Hartke talks to members of the Senate.

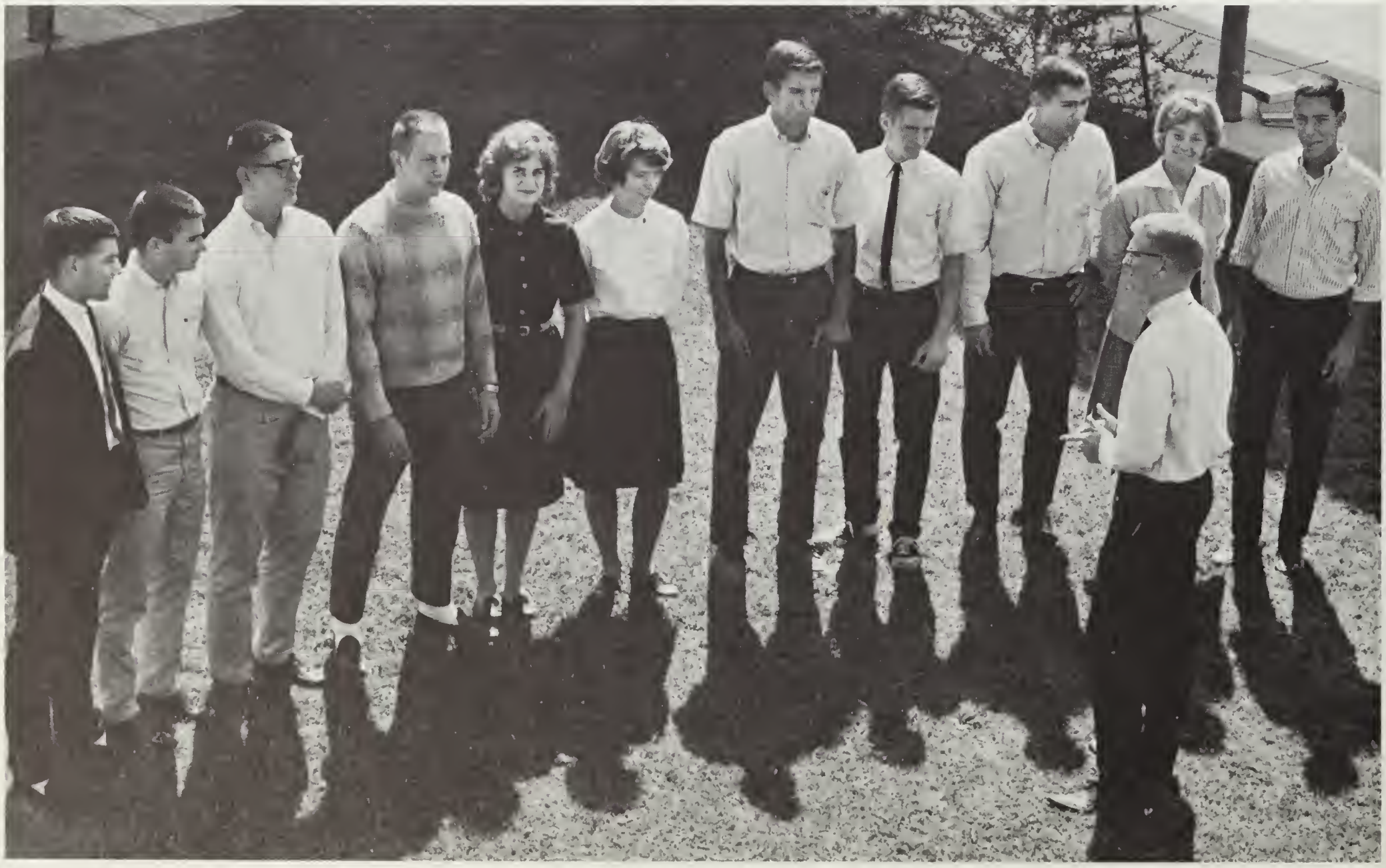

S.C.A. officers Jan Hartke, Polly Westbrook, and Les Butt plan activities.

It is the function of the S.C.A. to represent the J.E.B. Stuart student body and to shape programs of majority interest and demand. The S.C.A. is composed of a Senate and a House of Representatives. The Senate, or planning body, is presided over by the S.C.A. Vice President. Regular meetings are attended by all Student Council officers, all class presidents, and all elected senators. At meetings of the House, or Council, an elected representative of each homeroom is present. The projects which need discussion are first debated by the Senate and then put forward at the council meetings. Once adopted, the project is sent to a committee for action.

This year, the Stuart S.C.A. undertook one of its most ambitious programs. Among major projects initiated were the Howdy Week, the Student of the Month Award, the Baby Picture Contest, a leadership conference, picnic-hootenanny, a spaghetti dinner, and a white elephant auction.

SCA HOUSE OF REPRESENTATIVES

Front Row — Susan Green, Kathy Moore, Brenda York, Carol Beerstetchor, Maria Bast, Chris Webber, Crickett Coolesey, Margie Hershey, Ann Pearson, Linda Pascal, George-Ann Devillibus. *Row 2*—Phyl Vanik, Barbara Crickenberger, Pete Ficher, Gary Knight, Bob Stouss, Francy West, Mary Lou Bradley, Candy LeFevre, Glenda Beachum, Mary Ann Masker, Lynn Balndford, Mary Jo Jaymes. *Row 3*—Roger Gatewood, Robert Coakley, Guy Ferguson, Debbie Clark, Sue Benedict, Sam Falk, Steve Robbins, Ray Williamson, John Drury, Mary Stralow, Nancy Wilson. *Row 4*—Jim Millar, Lee Feinberg, Harry Kent, John MacDaniel, Bob Littell, Jan Hartke, Lester Butt, Bill Ryan, Ned Colonna, Robert Mills, Joel Gabriel, Bill Pearson.

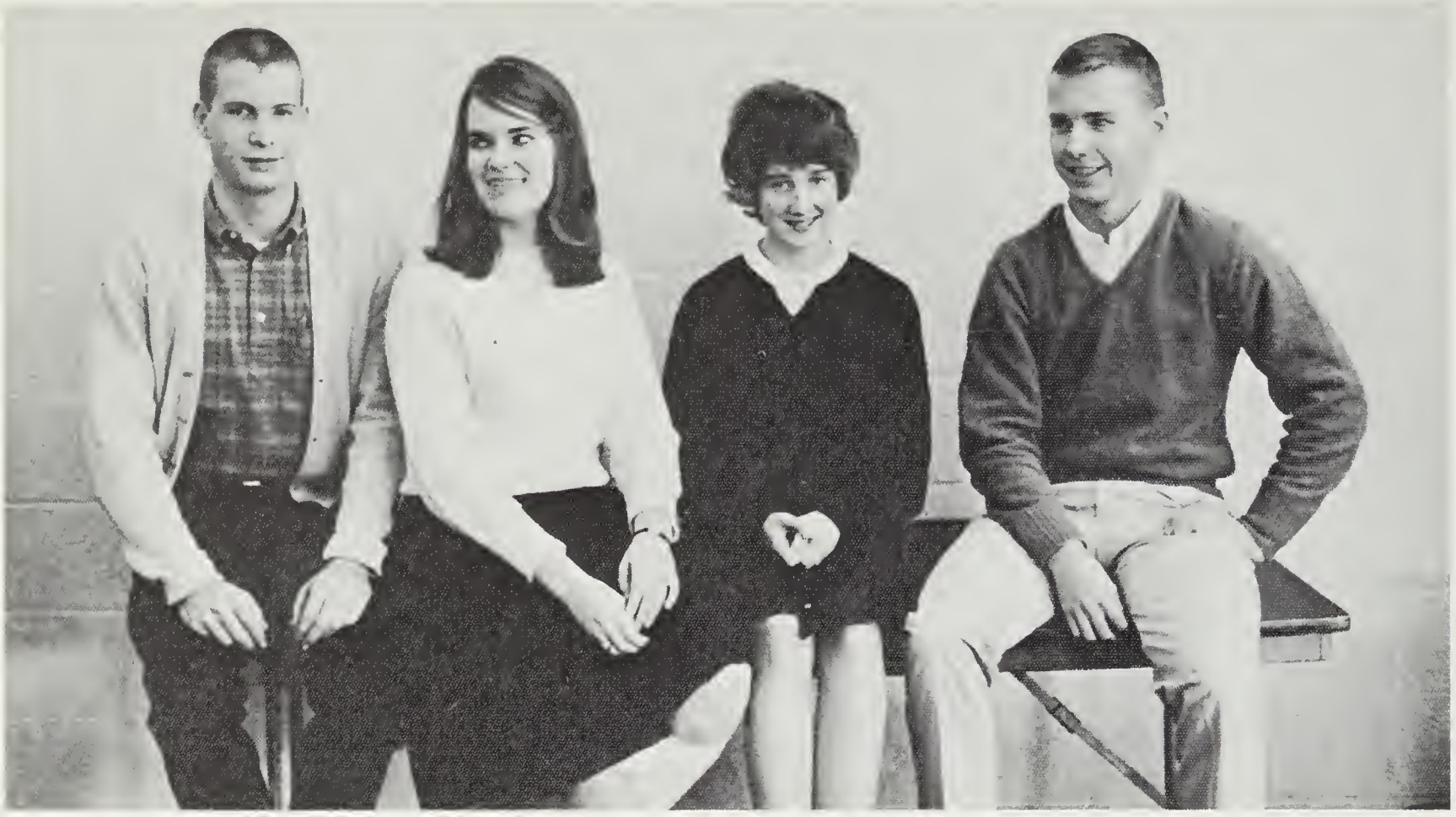

Officers: Steve Gaddis, President; Pat Rose, Secretary; Susan Hanabury, Treasurer; Bruce Bigelow, Vice President.

NATIONAL HONOR SOCIETY

As soon as a student becomes a junior at Stuart, he is eligible to join the National Honor Society. He must have a B+ grade average, undisputed integrity, the ability to lead, and a genuine desire to serve his school. Although membership in the Junior National Honor Society has no bearing on admittance, most of its members gain entrance into the National Honor Society.

Students who needed help in a subject could be tutored by the members of the National Honor Society in special classes, held during all four of the lunch study halls. Although the tutoring service was their main project for the year, the members also arranged an impressive ceremony, followed by refreshments, for the incoming members, their parents, and friends.

Front Row—Murry Holland, Kathy Cotten, Jeanne Obenchain, Susan Hanabury, Marie Bast, Bette Scott, Carolyn Meyer, Joan Hacking, Mimi Zwerling, Laurie Walters. *Row 2*—Phil Post, Barry Bramwell, Ken Sumner, Carl Thompson, Kathy Obenchain, Barbara Sowers, Margaret Ann Porter, Peg Albrecht, Francis Rich, Jimmy Rae, Priscilla Bell, Susan Flinn, Julie Albright. *Row 3*—Betty Lathram, Bob North, Richard Citron, Skip Saunders, Steve Presser, Bob Hanenberg, Glenn Riley, John Drury, Buzz Hudgins. *Row 4*—Roger Gatewood, Spencer Robbins, Paul Dreyer, Bob Heald, Joe La Torre, Bob Kling, Bob Leach, Somers Smith. *Row 5*—Bill Peach, Lonnie Klingaman, Dick Coleman, Bob Garrett, Joel Gabriel, Jan Hartke, Bob Coleman, Les Butt.

The Junior National Honor Society, under the auspices of the National Honor Society, is composed of members of the sophomore class. The students must meet rigid requirements in order to become members of this nation-wide organization. These requirements are centered in the fields of scholarship, leadership, integrity and service, each of which is equally important. Applications are not made to the Society, but the outstanding students in the sophomore class are recommended by their guidance counselors and then approved by their teachers.

The Junior National Honor Society's main activity of the year was the Easter Seal Drive. The members collected the homeroom contributions to this worthy cause which helps crippled children all over the United States.

Officers: Top to Bottom—Dave Asch, President; Ann Rayburn, Secretary; Jeri Mathis, Vice-President; Joyce Sander, Treasurer.

JUNIOR NATIONAL HONOR SOCIETY

Front Row—Mrs. Garrison, Sponsor; Barbara Schroeder, Peggy Jerome, Polly Westbrook, Dave Asch, President; Ann Rayburn, Secretary; Jeri Mathis, Vice-President; Joyce Sander, Treasurer. *Row 2*—Annette Monsour, Barbee Harper, Marilyn McFarland, Susan Hardy, Barbara Zapple, Tuppy Blackwell, Kit Dougherty, Pat Mosteller, Janis Wester, Janora Sigley, Claudia Wiczus. *Row 3*—Gordy Marks, Nancy Johnson, John Daly, Mary Whelan, Margaret Noel, Cheri Moore, Rick Turner, Bob Strauss, Meredith Ferguson, Ann Packard. *Row 4*—Jack Stockton, Rick Schaeffer, Jim Havard, Bob Redwine, Andy Eaton, Brian Lamm, Fritz Black, Mark Maloney, Dave Miller, Andy Polit.

Front Row—Miss Roberts, Sponsor; Sue Ovuka, Steve Presser, Lynn Blandford, Secretary-Treasurer; Carl Thompson, Vice-President; Paul Dreyer, President; Helen Hanry. *Row 2*—Pat Cleckner, Emily Conger, Sue Flinn, Barbara Sowers, Margaret Ann Porter, Kathy Obenchain, Frances Rich, Sue Hanabury, Linda Brechbill, Julie Albright. *Row 3*—Lonnie Klingman, Bob Heald, Phil Post, Dick George, John Drury, Bruce Bigelow, Bob North, Spencer Robbins.

AMERICAN HISTORY HONOR SOCIETY

Each member of the American History Honor Society has shown outstanding work in American History classes and all of their studies. Once in the Society, members are given many opportunities to further their knowledge of our American heritage. An interesting, as well as informative lecture, given by a distinguished guest speaker, was the main activity this year. But not to be forgotten was the induction of new members, and the spring trip to a historical landmark.

The French National Honor Society was created to give recognition to students with superior achievement in French. At the same time, it provides these students with further opportunity to learn the French language and culture. According to the Society's constitution, all prospective members must maintain at least a B average in French and must have acceptable grades in all other subjects. Mid-December marked the annual Thé de Noel at which a reception was held for the faculty at Stuart. After the induction of new members, early in 1964, the French National Honor Society gathered for its traditional dinner at a French restaurant.

FRENCH NATIONAL HONOR SOCIETY

Front Row—Pat Cleckner, Helen Henry, Mrs. Condit, Sponsor; Julie Albright, Buzz Hudgins, Margaret Ann Porter Polly Westbrook, Gale Spector. *Row 2*—Tuppence Blackwell, Bette Scott, Jeri Mathis, Jan Sigley, Kathy Redwine, Peggy Czyzak, Barbara Harper, Jeanne Richardson. *Row 3*—Steve Presser, Lester Butt, Susan Hanabury, Kathy Obenchain, Susan Hardy, Meredith Furguson, Barbara Zapple, Susan Fasteau. *Row 4*—Brian Lamm, Lonnie Klingaman, Steve Walker, Bob Redwine, Dan Dalisbury, Andy Eaton, Bruce Bigelow, Bill Peach, Bob Leach.

GERMAN HONOR SOCIETY

The German National Honor Society is for outstanding students who have completed four semesters of German. During the year, the Society presented a German play based on the adventures of William Tell, the legendary hero, and the figures that surrounded him. Several other activities were also held at various times of the year, fostering in the members a deeper appreciation of German culture and a better understanding of the language.

Front Row—John Drury Vice-President; Bob Heald, President; Cary Jewett, Secretary; Paul Dreyer, Treasurer. *Row 2*—Robin Kranich, Joyce Sander, Bob Storr, John Bosak. *Row 3*—Carl Thompson, Rosanne Kreml, Miss Toniogi, Sponsor; Gordy Marks, Andy Polit, Dennis Dugin.

SPANISH HONOR SOCIETY

It seems Stuart's Spaniards enjoy food, or at least those members of the Spanish National Honor Society do, judging from the two dinners they have held this year. The first was a Spanish meal eaten in the "casa de comida" of Stuart. The second, a little more authentic, was at a Spanish restaurant in the District. Among other activities was the contribution of food to the Christmas canned food drive and the induction of members in the spring.

Front Row—Tina Gailer, Pat Mosteller, Secretary; Susan Flinn, Treasurer; Bob Garrett, Vice-President; Fritz Black, President; Jim Block, Sergeant-at-Arms; Lynn Dondero. *Row 2*—Barbara Obrist, Carolyn Meyer, Jane Derrick, Barbi Bassuener, Diane Parker, Laurie Walters, Betty Borrero, Diane Dondero, Lynn Sharp. *Row 3*—Murry Holland, Leslie Lentz, Ann Rayburn, Barbara Schooks, Pam Hatfield, Ralph Pujals, Claudia Wiczus. *Row 4*—Cathy Logan, Bob Stoss, Vicki Henderson, Tisha Hurt, Kathleen McCusker, Jim Havard, Carol Breckner, Betsy Wood.

THESPIANS

Early in the fall, the National Thespian Society presented "The Man Who Came to Dinner," which received wide acclaim throughout the area. In March, Thespians sponsored the One Act Play Festival, in which acts from such plays as "The Crucible" and "The Miracle Worker" were presented. The officers were Tom Bott (President), Carl Thompson (Vice President) and Fran Buhman (Secretary). With Spring came the production of the musical "Brigadoon," the annual banquet and induction of Neophytes. Membership to the Society, which is open to stage crews, as well as actors, is gained when one has earned ten points for work done on plays during the year.

QUILL AND SCROLL

In order to be a member of the Quill and Scroll, the International Honor Society for High School Journalists, an aspiring newshawk, photographer, or columnist must stand in the upper third of his class and have made outstanding contributions to one of our three publications. He must then be highly recommended by the sponsor of the particular publication for which he works. This year, Quill and Scroll's small group of elite journalists fostered interest in the *Sabre, Raiders' Digest,* and *Cadence,* by holding a banquet and giving awards for outstanding literary and journalistic performance.

Front Row—Leneice Wu, Secretary-Treasurer; Gale Spector, President; Cary Jewett, Vice-President. *Row 2*—Steve Presser, Dave Rogg, Karen Chance. *Row 3*—Bette Scott, Julie Albright, Pat Cleckner. *Row 4*—Rick Mugg, Jan Gleiter.

BALLADIERS

"Everybody's comin' to the hootenanny, hootenanny . . ." especially the folkmusic enthusiasts at Stuart where once a month the halls echo with the sounds of strumming guitars and resounding voices. The Balladier Club, sponsored by Miss Harriet Mask, offered members this opportunity to perform before fellow students at the meetings or at hootenannys presented by local organizations. The club is unique in that it is the only folkmusic club recognized by a school in this area. The current interest in folksinging and the eager support of the students and members have made this year a "howling" success. The officers of the Balladiers were Bill McCrea (President), Sue Zellers (Treasurer), and Nancy Mills (Secretary).

Cavalettes model for Sportsman's Club Fashion Show: Tisha Hurt, Elliott Meyer, Mimi Smith, and Susan Benedict.

CAVALETTES

Many a sugar plum and pumpkin were packed in the Thanksgiving and Christmas baskets by our Cavalettes, Troop 33 of Santa's elves, for needy area families. Industriously, the club made bright tray favors for various special occasions at George Washington University Hospital. In co-operation with three other service clubs, a considerable contribution was given toward gifts for the children of Junior Village. The memory of newly discovered pounds after the progressive dinner at Christmas and the bruises and blisters from the fierce Tri-Hi-Y-Cavalette basketball game will long be remembered.

The enthusiastic safe-driving campaign, introduced by the Cavalettes last year, received a terrific response from students and faculty. Original posters were exhibited by the homerooms and slogans were displayed in the halls.

Leneice Wu
President

Brooke Andrews
Vice-President

Jamice Gaygan
Secretary

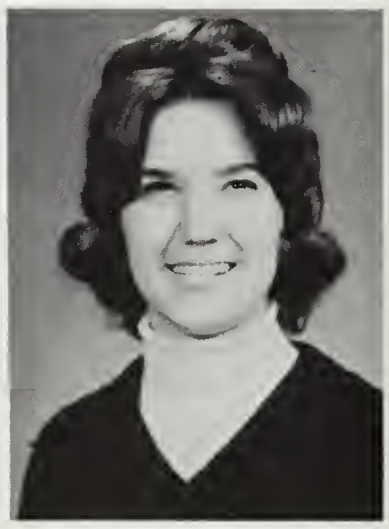

Mimi Smith
Treasurer

Tisha Hurt
Sergeant-at-Arms

Linda Brechbill
Historian

Sue Benedict
Chaplain

Jane Borel

Julie Borel

Susie Cochran

Barbie Crickenberger

Nora Eisen

Pat Forrest

Margie Hershey

Susie Jarman

Charlotte Keith

Laurinda Low

Janet MacGregor

Jessica McDonald

Liz McDonald

Elliot Meyer

Lenny Oliver

Judy Petit

Polly Westbrook

Carol Wild

Beth Williamson

Sandy Witt

Bill Peach and Kirk Chrisman admire the Stuart jackets sold by Civitans.

JUNIOR CIVITANS

"Have community problems? Civitans will help." This is the calling card of the Civitans, an affiliate of the International Civitan Club and a boys' service club at Stuart.

Every month they stocked the shelves of a needy family as one of their many community projects. Filling Christmas stockings for the Red Cross, donating annual gifts of money to retarded children, and awarding a scholarship to a worthy senior are other activities. To aid the spectators at football games, Civitans parked cars; to promote safe driving practices they sponsored a safe driving rodeo.

Members attended several conventions including a convention of all Junior Civitan Clubs of the eastern United States. At the convention, ways to further the program of community service were discussed.

Bob North
President

Rick Turner
Vice-President

Richard Citron
Secretary-Treasurer

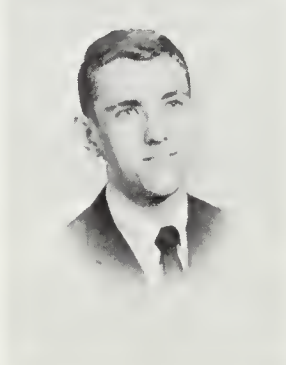

Sam Patillo
Sergeant-at-Arms

Roger Applegate

Graham Beacham

Rick Cirillo

Tripper Concrite

John Daly

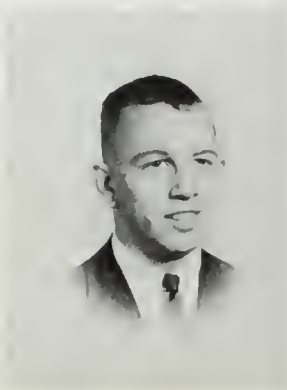

Mark Davis

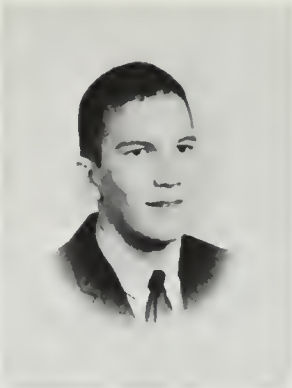
John Dean

Pete Duffie

Griff Ellison

Jim Goldsworthy

Tony Grayson

Jim Greco

Jan Hartke

Wayne Hartke

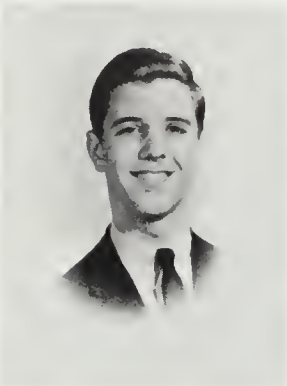

Jim Havard

Mike Heslep

Don Hill

Dennis Howard

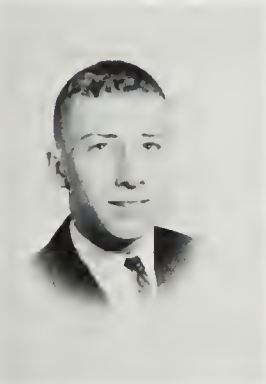

Bob Innamorati

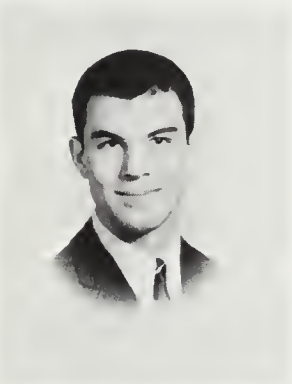

Mark Malony

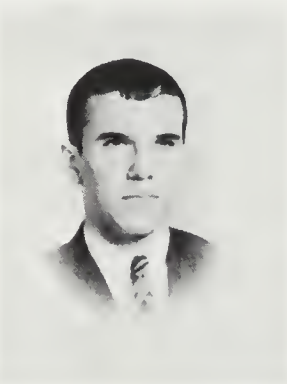

Bill McCrea

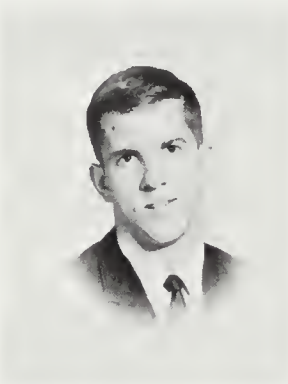

Rauer Meyer

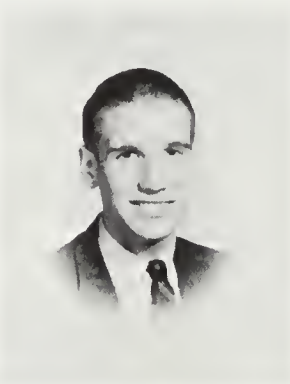

Dave Miller

Harlan Nelson

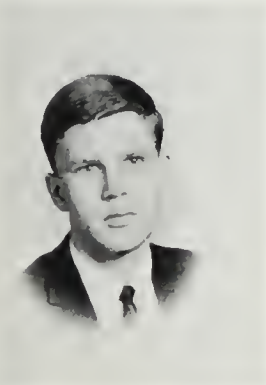

Gary Olafson

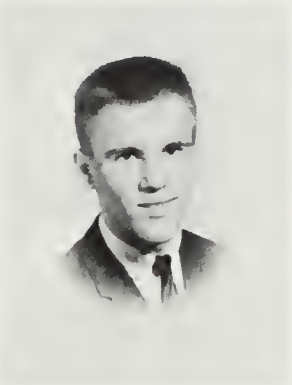

Francis Olexy

Howard Parker

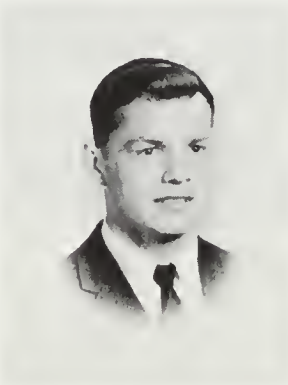

Bill Peach

Cap Pendleton

Arnold Reed

Richard Robinson

Drew Sheele

Richie Stimson

Jack Stockton

Pete Wisner

Scene from the Hi-Y morning show.

HI-Y

Hi Y promoted sports activities this year by the sale of tickets and programs at our home games. They introduced Cheerleader Appreciation Day in November and joined with other clubs in Christmas projects by collecting clothing for the Goodwill Industries. Another new idea was the institution of a music program, broadcast in the cafeteria every morning before school started.

The club is one of many similar clubs established by the Y.M.C.A. in an international movement which now sponsors clubs in more than 80 countries. Hi-Y's purpose is to influence boys in the habits of clean speech, good sportsmanship, scholarship and clean living.

John Kent
President

Jim Millar
Vice-President

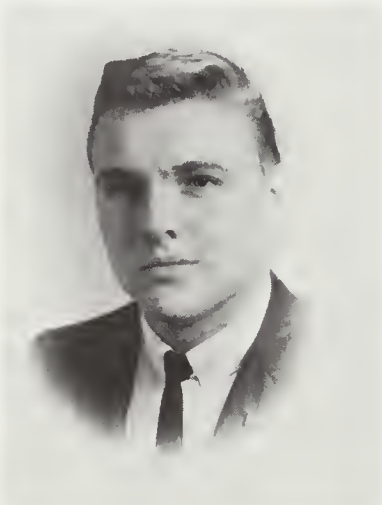

Phil Post
Secretary

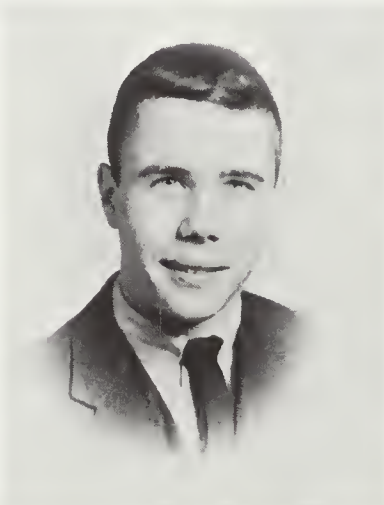

Jim Boyt
Treasurer

Mike Lander
Chaplain

Buzz Hudgins
Sergeant-at-Arms

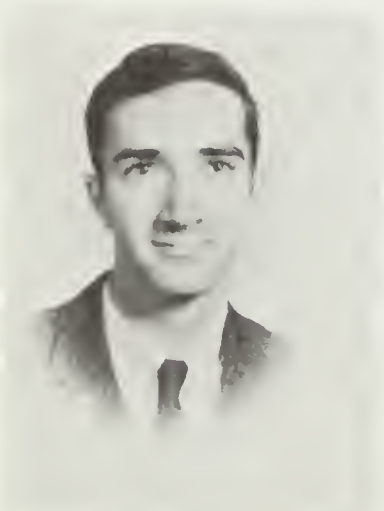

Pete Asch

Bill Armstrong

Steve Auburn

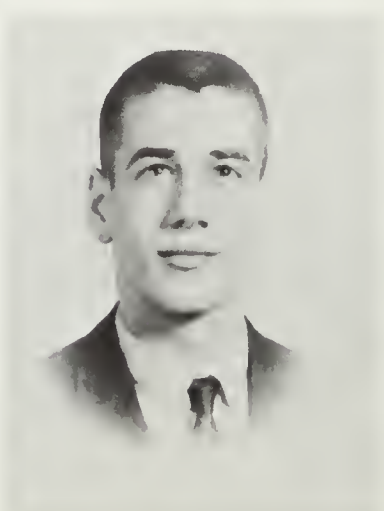

Walter Blinebury

Dennis Bradshaw

Dave Cameron

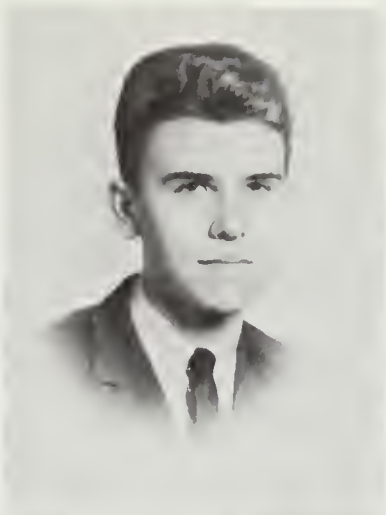
Al Clark

Bob Coleman

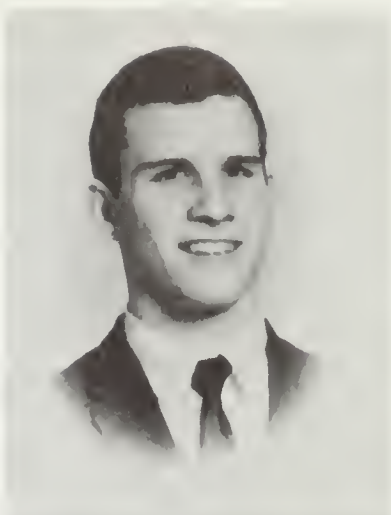
Dick Coleman

Harry Conway

John Drury

Barry Fink

Joel Gabriel

Paul Dreyer

Dave Green

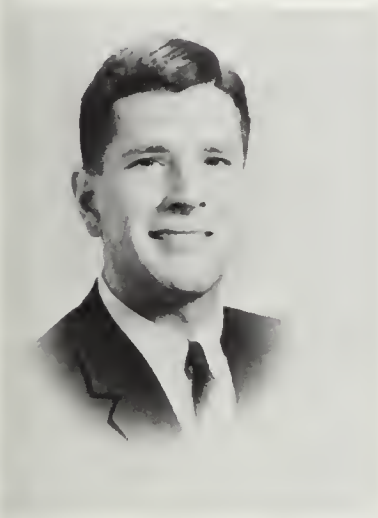

Joe LaTorre

Steve McNaughton

Wes Morissey

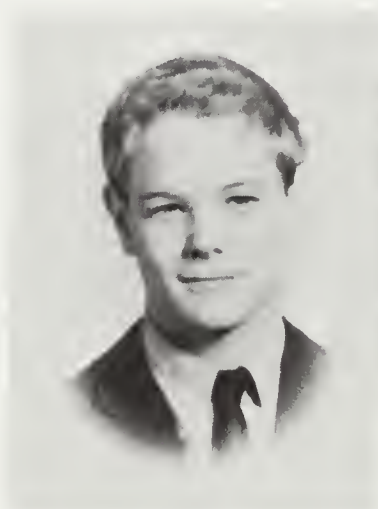

Steve Post

Greg Rice

Spencer Robbins

Steve Robbins

Bill Robison

Paul Washington

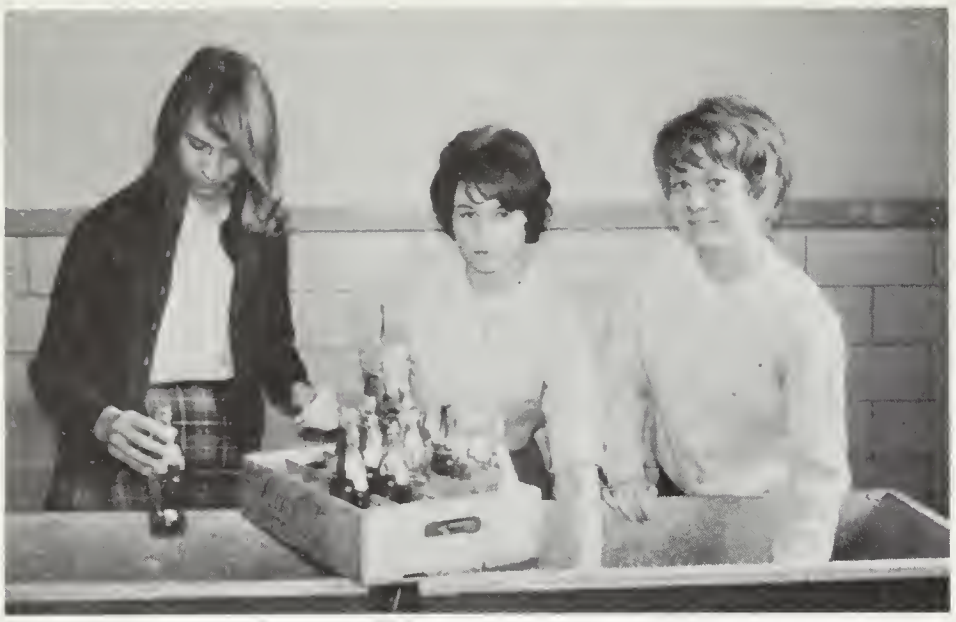

Anita, Ann, and Linda serve victory libations after the game.

Dani Gardner plans some Tri-Hi-Y activities.

TRI-HI-Y

For the thousands of thirsty throats made hoarse by vigorously cheering the Raiders on to victory, our Tri-Hi-Y, jumped to service with ice-cold "Cokes." Tri-Hi-Y, an affiliate of the National Y.M.C.A. also sold mints for their National World Service project and held numerous bake sales. Members collected and filled stockings for various other organizations. Nowever, the climax of the year's activities was choosing and sending two members to attend the Model General Assembly in Richmond. Finally, they entered, unabashed, the annual Cavalette-vs. Tri-Hi-Y basketball game and struggled to the worst of their ability, as usual.

Dani Gardiner
President

Sam Falk
Vice-President

Linda Farnsworth
Secretary

Barbie Brown
Treasurer

Sally Whited
Sergeant-at-Arms

Jessica Lowe
Historian

Mrs. Shirley Wilson
Sponsor

Kaye Barber

Ronnie Bilotti

Linda Edwards

Nicole Erauw

Chris Fendley

Anita Francis

Lindsay Freeman

Tina Haag

Carol Hancock

Brenda Harvey

Pat Hooper

Pat Mosteller

Pam Prodanovich

Ann Rayburn

Kathy Redwine

Jeannie Smith

Linda Schell

Ann Sheals

Diane Tucker

Ann Van Vliet

Laurie Walters

Heather Williams

Ruelaine Williams

Kadens go over fall applications.

The fall inductees: Phyl Vanik, Taya Haugland, Casey Sigurdson, Jeanine Zavrel, Leslie Forbes, and Janet Bergland.

KADENS

The Kaden Club had an especially active year in '63-'64. Several of its activities, such as the luncheon for Mrs. Inkavat, a Red Cross representative from Thailand, a tea given at the Sleepy Hollow Manor Nursing Home, and the filling of Christmas stockings for Orphans, were done in co-operation with the Red Cross.

A fine example of Stuart's spirit was shown by the members when they decorated and presented their Homecoming float. The girls contributed to Stuart's outstanding success UNICEF Drive and added interest to the monotony of the lunch room with the Ugly Man Contest.

Sherry Thomas
President

Pat Council
Vice-President

Debbie Vernor
Secretary

Linda Vernor
Treasurer

Cherri Baker
Sergeant-at-Arms

Germaine Gaffney
Sergeant-at-Arms

Bev Beachler

Chris Bueter

Nancy Chambers

Pat Draught

Anne Greenlee

Nancy Hansel

Mary Jo Ingerski

Carol Lee Giacomo

Cindy Knight

Pat McNaughton

Chris Moran

Pam Moore

DeDe Oldham

Ellen Oldham

Connie Olson

Linda Robinette

Wendy Robinette

Sandi Ruse

Becky Stokely

Stephie Vidnovic

KEY CLUB

A room filled high with canned food, eager salesmen roaming the halls shouting "Peanut brittle!", boys straining to see football games from the concession stand, Key Clubbers ducking frantically as their cannon explodes—all these scenes represent just a few of the Key Club's activities this year. Others include working in the United Cerebral Palsy Drive, acting as guides for Back-to-School night, and putting on a talent show. By participating in Maid and Butler Day, Key Club members helped raise money for the March of Dimes. With the aid of the Keyettes, they also collected books for the Peace Corps.

Sponsored by the Kiwanis Club, Key Club members are chosen for character, leadership, ability, and high scholastic achievement.

Key Club members tend the famous Key Club Cannon.

Lonnie Klingaman
President

Bucky Peterson
Vice-President

Roger Gatewood
Secretary

Bruce Bigelow
Treasurer

Jim Block
Chaplain

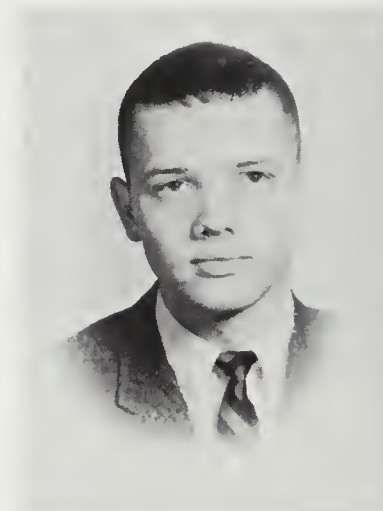

Dave Asch

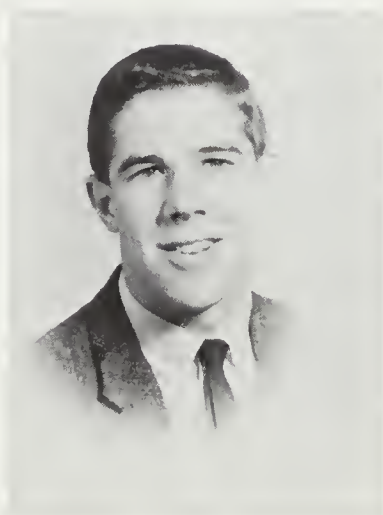

Don Bialek

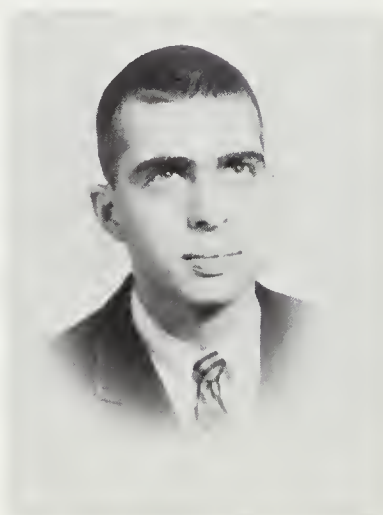

Fritz Black

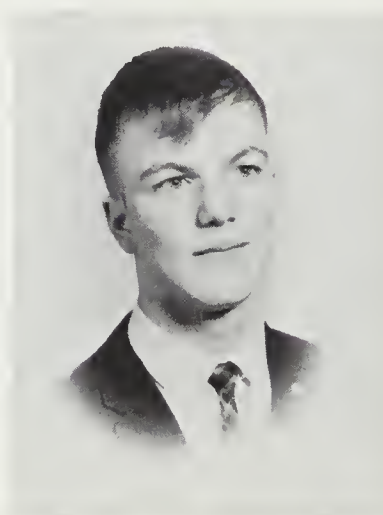

Dick Bowen

Barry Bramwell

Lester Butt

Chris Carey

Lee Feinberg

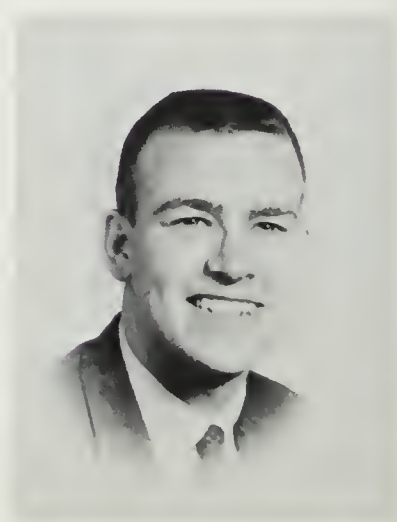

Bob Hanenberg

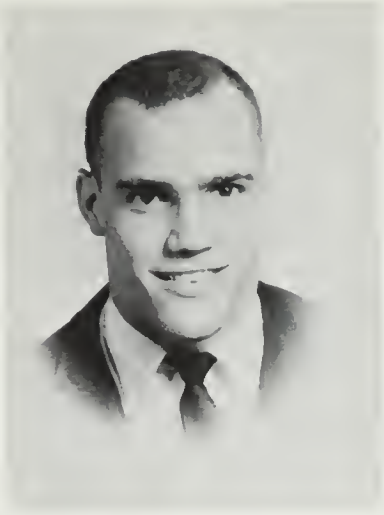

Cary Keith

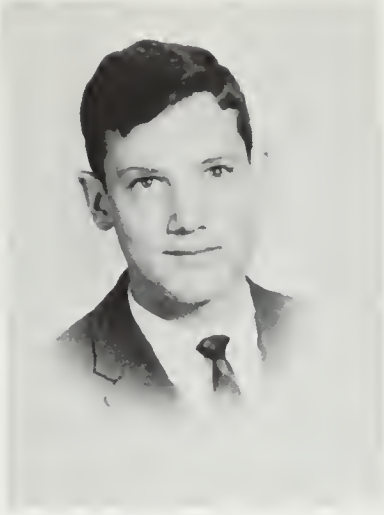

Harry Kent

Bob Leding

Bob Littel

Marty Lukowski

Gordy Marks

Bill Miller

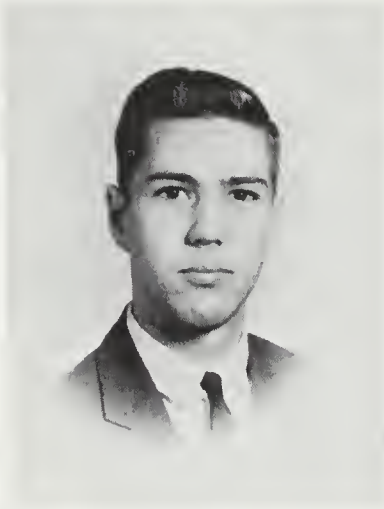

Rick Mugg

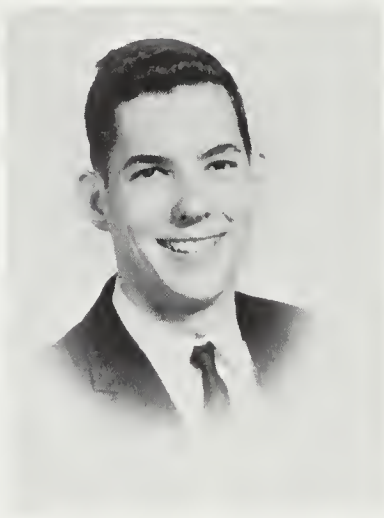

Bill Pearson

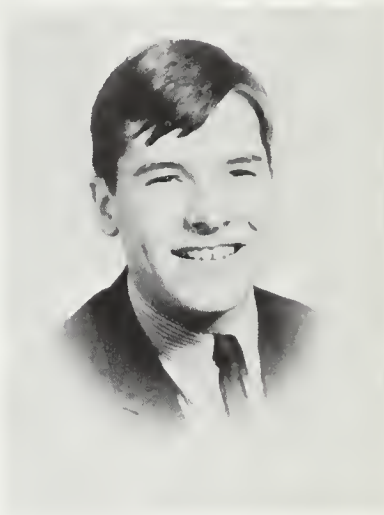

Andy Polit

Steve Presser

Bob Redwine

Glen Riley

Bob Ruedisuelli

Glen Ruedisuelli

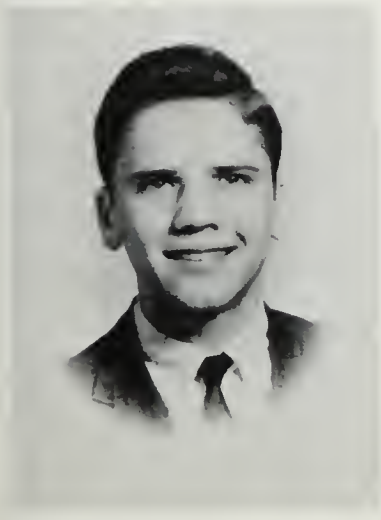

Walt Struther

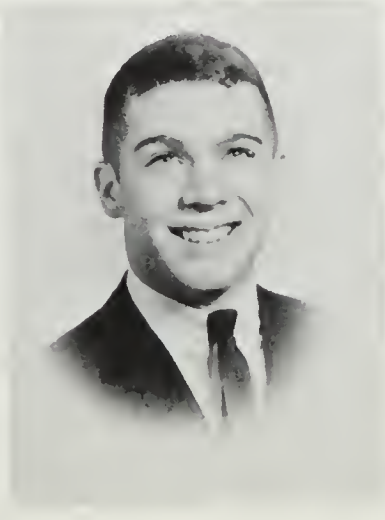

Scott Thybony

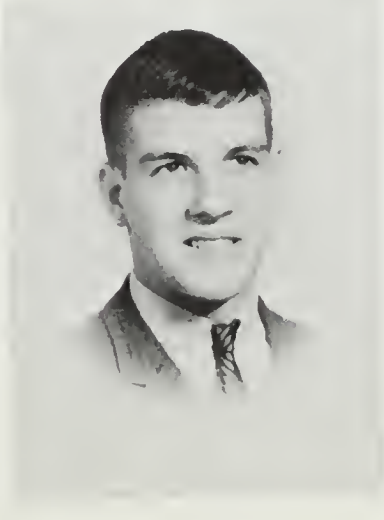

Sam Wyatt

Denny Young

KEYETTES

The Keyettes' activities spanned the entire school year. With the start of school came football season. The Keyettes repaired and presented "Little Jeb," the school mascot. They sold confetti at three games in order to raise money to support an orphan they planned to adopt. They also made red "S's" in order to promote spirit in the student body.

At Thanksgiving time, Keyettes filled and presented a Thanksgiving basket, turkey and all. At Christmas time, Keyettes dressed dolls for the Alexandria Christmas Bureau, stuffed stockings with candy and toys, and presented, in co-operation with Cavalettes, Hi-Y, and Key Club, presents to Junior Village. March of Dimes time rolled around, and the Keyettes, with Key Club held their annual Maid and Butler Day. Later, during the basketball season, the Keyettes made victory leis for the Raider basketball squad.

The Keyettes have and will continue to fulfill their motto "We serve" by aiding the school and the community.

Jeri Mathis and Sue Gilbert during Cerebral Palsy Drive.

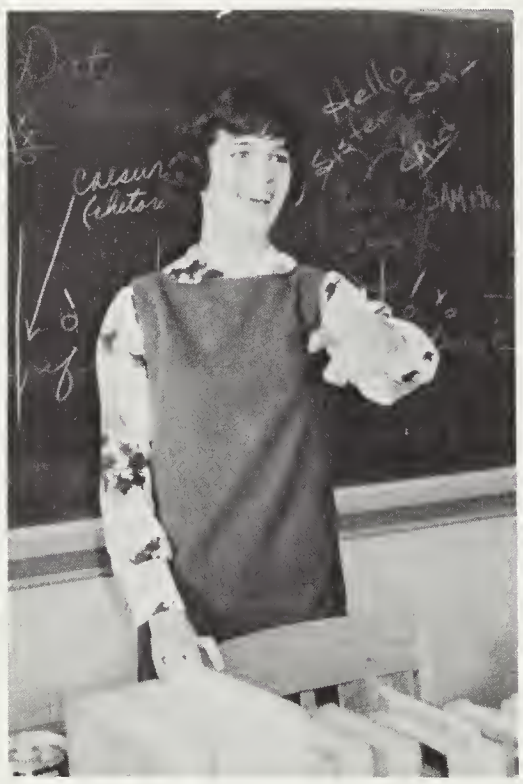

Cary Jewett conducts a Keyette Meeting.

Maid Diana Chadwick.

Cary Jewett
President

Marilyn McFarlin
Vice-President

Jean Wilson
Corresponding Secretary

Kathy Cotton
Treasurer

Kit Dougherty
Chaplain

Bette Scott
Historian

Kathy Obenchain
Senior Representative

Jeri Mathis
Junior Representative

Barbi Bassuener

Glenda Beachum

Lynn Blandford

Diana Chadwick

Pat Cleckner

Susan Gilbert

Barbara Harper

Wendy Hardy

Susan Hanabury

Diana Hrabosky

Jan Gleiter

Rosanne Kreml

Gail Lanterman

Mary Ann Masker

Barbara Obrist

Jane Polsky

Margaret Ann Porter

Pat Rose

Joyce Sander

Front Row—Bob Miles, Treasurer; Tommy Cheatham, President; Ric Schmoyer, Frank Cheatham, Bob Moore, Greg Bodoh. *Row 2*—Sharon Toth, Suzanne Obermiller, Ruth Ellen Jenkins, Brenda Merchant, Neil Valis, Leslie Manley, Carol English, Rita Bowersett. *Row 3*—Billy Burke, Dan Sabatini, Scotty Seidenglanz, Charlie Price, Ronny Oliver, Ron Hardy, Larry Burton. *Row 4*—James Beverly, Mike Varner, David Russ, John Mead, Bill Jones, Mike Lorenzo, Len Johnsen.

D.O. CLUB

The D.O. Club is an organization made up of Industrial Cooperative Training students. These students attend classes for the first half of the day and then leave for jobs in industry, business, or retailing, providing the training which is particularly helpful to those who don't plan to attend college.

GERMAN CLUB

In the German Club, the members' interest in the customs and history of Germany and their prowess in the execution of the language were exemplified in their activities this year. In January, the club dined at the Rhine Restaurant, noted for its authentic German atmosphere. The members also held a pot luck dinner, when everyone brought his favorite German dish.

Front Row—Jean Karle, Melanie Snell, Carl Thompson, Vice-President; Robin Kranich, Secretary; Bob Heald, Treasurer; Miss Tunyogi, Sponsor; Rosanne Kreml. *Row 2*—Barbara Schroder, Connie Cresap, Germain Gaffney, John Bosak, Barbara North, John Drury, John Emery, Diana French, Annette Monsour, Joyce Sander, Pat Mosteller, Brain Callahan, Tuppence Blackwell, Teddie Brasch, Pam Easley. *Row 4*—David Numbers, Steve Auburn, Paul Dreyer, Dennis Dugan, Bob Weber, Joel Gabriel, Dick George.

Officers: Brian Lamm, President; Jeri Mathis, Vice-President; Andy Eaton, Sergeant-at-Arms; Ann Bigelow, Secretary. Not pictured: Helen Henry, Treasurer.

FRENCH CLUB

Vive la France! This resounding cry, which has become the French Club members' byword, means not only long live France, but long live its people, its language, and its customs.

At meetings, films were viewed, French folk songs sung, and spelling bees held. Members carried on correspondences with French teenagers and listened to various talks on France in order to better appreciate the French language and culture. In the fine French gourmet tradition, the annual club dinner was a culinary delight, as was the meal enjoyed at the French restaurant by club members later in the year.

FUTURE BUSINESS LEADERS OF AMERICA

Want to be a millionaire? A banker? A corporation president? If so, you might have been a member of the Future Business Leaders of America. One of the F.B.L.A.'s major contributions to the Year's activities was the Miss J.E.B. Stuart Contest. The members organized all of Stuart's beauties into one of the year's biggest events. An evening of student entertainment and the presentation of the representatives was climaxed by the crowning of Helen Henry as Miss J.E.B. Stuart of 1964. The club also initiated a new chapter of the Future Business leaders of America at Yorktown High School in December.

This year's officers were Carole Chandler (President), Connie Ebeck (Vice-President), Margaret Kershner (Secretary), Vickie Morris (Treasurer), Rocky Bridges (Historian), and Pam Easley (Reporter).

Front Row—Barbara Sowers, President; Sharon Zaretsky, Vice-President; Joyce Sander, Secretary; Kathy Parks, Treasurer; Susan Flinn, Historian; Claudia Wiczus, Parliamentarian; Karen Wester. *Row 2*—Leah Witzig, Sue Anne Morgan, Mary Stanwix-Hay, Carter Thompson, Mrs. Steele, Sponsor; Elaine Alling, Sharon Gridley, Diane Parker, Carol French. *Row 3*—Tuppence Blackwell, Suzie Clark, Fran Buhman, Nancy Cattermole, Marianne Webb, Rhonda L. Seeds, Louise Kelley, Peg Albrecht.

FTA

Holes in your socks lately? It could have happened at the sock hop sponsored by the Future Teachers of America. The club also served tea and cookies on the teachers' work days and held an open house. During the year, they attended national and county meetings. At the Richmond National Convention, Joyce Sander, Secretary of the club, was elected to the state office of Member-at-Large.

This year found Stuart Latin scholars in the typical garb of the *gens togatae* as they feasted on the modernized delicacies of Roman days at the annual Latin Banquet. Latin Club members have strived to fulfill the purpose of the club, that is, to advance the study of the classics and classical languages, by attending several Junior Classical League functions. Led by a triumvirate of Phil Post, Glenda Beachum, and Francis Rich, the club's meetings featured films of ancient ruins, and guest speakers at various times of the year.

LATIN CLUB

Phil Post President; Frances Rich, Secretary-Treasurer; Glenda Beachum, Vice-President.

The Pep Club, sponsored by Mrs. Uphoff, promotes good sportsmanship, as well as spirit, by supporting the cheerleaders and encouraging spectators to participate. Besides bolstering the egos of our athletes on the field, the members also serve the meals at the two Sportsman Banquets, where letters and trophys are given to honor the players on each team. The officers were Jeanine Zavrel (President), Betty Borerro (Vice President), and Jenny Atkinson (Treasurer).

PEP CLUB

MONOGRAM CLUB

The Monogram Club, whose purpose is to promote interest in girls' sports, consists of girls who have earned varsity letters in field hockey, basketball, softball, or cheerleading. Filling Christmas stockings for the Red Cross was one of their main projects during the year.

Front Row—Nancy Egan, Julie Borel, Laurie Walters, Chris Rich, Annette Monsour, Mary Stetson. *Row 2*—Anne Sheals, Wendy Hardy, M. M. Elsen, President; Barbie Bassuener, Vice-President; Jeri Mathis, Marilyn McFarlan, Barbie Harper, Ann Packard. *Row 3*—Cathy Holdt, Barbara North, Susan Hardy, Nancy Wilson, Tisha Hurt, Mary Ann Masker, Secretary-Treasurer; Kathy Obenchain, Anne Whitfield.

SPANISH CLUB

Habla español? The Spanish newspaper, with articles written entirely in Spanish, was the major project of the Spanish Club this year. Among its other projects, the club held a Spanish Dinner in the school cafeteria, dined at a Spanish Restaurant in Washington, and contributed to the Christmas canned food drive. The officers were Barbara Bassuener (President), Betty Borerro (Vice President), Murray Holland (Secretary), Dick Reese (Treasurer).

SWIM CLUB

"Judges and timers ready. Swimmers take your marks. *Go!*" These sounds, together with the disappointed groans of defeat and the joyous cries of victory, are familiar to Swim Club members. Organized to sponsor competitive swimming, its success is marked by members who hold four Northern Virginia High School records.

Steve Presser, Vice-President; Sue Benedict, Secretary-Treasurer; Bruce Bigelow, President.

FUTURE NURSES

Service, leadership, and compassion are the guiding principles of Stuart's Future Nurses of America. The F.N.A. offers to those interested the chance to learn the meaning of community service as well as the merits of nursing. At Christmas, the members filled stockings for needy children; more in keeping with the club's chief aim of promoting interest in this rewarding career, the members attended lectures by physical therapists, student nurses, and others in the medical field.

Front Row—Susan Ovuka, Treasurer; Ann Craver, Secretary; Barbara North, Vice-President; Pat Williamson, President. *Row 2*—Nancy Egan, Pam Porcella, Robin Nelson, Mrs. Vidnovic, Sponsor. *Row 3*—Linda Cosel, Linda Fortier, Susan Jenkins. *Row 4*—Barbara Murdoch, Maureen Duffy, Susan Easley, Barbara Kerr, Sharon Ballard. *Row 5*—Glenda Campbell, Diana Arrany, Cathy Packard, Monica Fitzgerald. *Row 6*—Kathy O'Leary, Dawn Worley, Diana French. *Row 7*—Linda Andrist, Sherry Lowe, Diane Foster, Joanie Compher. *Row 8*—Nancy Weinshiner, Irene Lemquist, Sue Ledig, Joyce McCarl, Kathy McCusker.

F.H.A.

Under sponsors Mrs. Lee and Mrs. Nelson, future homemakers held an international dinner, sold Christmas ribbons, and modeled fashions at the Miss J.E.B. Stuart Contest. Several speakers came to talk on various homemaking topics and many other activities were also held throughout the year for its members. The officers of this club were Susan Ovuka (President), Ann Packard (Vice President), Pat Morrison (Secretary), Debby Ewell (Treasurer), Diana Markowitz (Historian), and Mary Snyder (Reporter).

Front Row—Miss Matney, Sponsor; Spencer Robbins, President; Marion Wilkinson, Secretary-Treasurer. *Row 2*—Lourdes Goezueta, Roger Merrill, Mike Hogye, Steve Kipp, John Cleckner, Mel Etheridge, John Young, George Kuhn.

HI PI MATH CLUB

Although it is a very small group, the Hi Pi Math Club had many guest speakers who discussed various theories of higher mathematics with the members. Sponsored by Miss Louise Matney, the club also raised money by selling sweat shirts in the early part of the school year.

SCIENCE CLUB

Under the guidance of Miss Shughrou, the members of the Science Club directed their efforts into three fields. Through experiments concerning computers, types of crystals, and the effects of low temperatures on organisms, the club became acquainted with new scientific theories.

Front Row—Kenneth Hirsch, Tom Nicodemus, John Myers, Secretary-Treasurer; Paul Daniel, President; Richard Demaret, Vice-President; Gary Thorne. *Row 2*—Tom Knight, Rick Peterson, wsteve Wilson, Andy Uscher, John Cleckner, Max Bothwell. *Row 3*—Eric Witzig, Chico Lopez, Steve Moss, Mike Kling, Frank Greer, Arnold Reed.

CLINIC STAFF

Ice pack? Hot pack? Bandaid? Bed rest? The clinic is always ready and willing to help in time of need! The staff is made up of girls who give up a study hall to assist Mrs. Williams, the school nurse. One part of their job is to help keep records, and to assist in administering check-ups for vision and hearing. They also help ailing students who come to the clinic during the school day.

Front Row—Sandy Snitts, Vicky Thrasher, Karen Shoop, Robin Nels. *Row 2*—Mrs. Williams, Pam Moore, Linda Schell, Margaret Kershner, Linda Krydeler. *Row 3*—Margaret Nolls, Kathy Fisher, Nancy Detwhiler, Diane Markowitz, Susan Emery, Pat McVay, Ann Craver.

GUIDANCE STAFF

The duties of the Guidance Staff are many and varied, including running errands, typing memos, and carrying messages. By doing these important, but time-consuming jobs, the members of the staff have given our counselors the time required to give the individual attention they need.

Front Row—Sue Benedict, Susie Jarman, Gail Doyle, Anne Greenlee, Diana Hrabosky, Terri Sjoholm. *Row 2*—Pat Avis, Carol-Lee Giacomo, Deener Herman, Joan Compher, Jackie Hermann, Pat Williamson. *Row 3*—Becky Stokely, Chris Bueter, Margaret Noll, Carol Breckner, Judi Tartasky, Betsy Wood.

Front Row—Annette Monsour, Dana Crisman, Susan Ray, Wayne Fink. *Row 2*—Betsy Mason, Pat Williamson, Linda Uphoff, Anne Cox, Nancy Briscoe, Paul Davenport. *Row 3*—Janie Frye, Barbara Burrows, Georgeanne Blinebury, Matthild Schneider, Laura Markowitz, Lynne Alton. *Row 4*—Melissa Morgan, Alicia Peecksen, Suzy Clark, Peg Jerome, John LaTorre, Sandy Foy, Marianne Webb. *Row 5*—Eve Price, Barbara Schroder, Chico Lopez, Ralph Pujals, Susan Green, Mike Duncan, Marsha Foreman.

Quiet!: the key to our library and all its treasures. Through the efforts of its conscientious staff, an air of calm is maintained and the library has become a haven for those who wish to study, read, or simply escape from our boisterous halls. The staff neatly catalogues, files, and returns books to the shelves for the convenience of our students and faculty.

LIBRARY STAFF

The hall pass—the symbol of Stuart's office staff and the emblem of its authority. Armed with this pass, staff members march down the hall to deliever messages and issue summons to unsuspecting students. Without their devoted help, our office would indeed be incapacitated.

OFFICE STAFF

Front Row—Stephi Vidnovic, Lynn Alton, Polly Westbrook, Vicki Barnett, Robin Kranich. *Row 2*—Wendy Robinette, Susan Hanabury, Joan Hacking, Bonnie Mudd, Janet MacGregor, Anita Francis. *Row 3*—Pat Forrest, Jamice Gaygan, Pat Council, Barbie Brown, Sally Reno. *Row 4*—Jessica McDonald, Sheila Carr, Taya Haugland.

STUDENT STAFF

Front Row—Pat Glisson, Pat Williamson, Frances Rich, Mike Lander, Spencer Robbins, Terri Sjiholm. *Row 2*—Eric Witzig, Ken Sumner, Mark Loewinger, Steve Dexter, Frudie Lowery, Chris Rich, Margaret Prince, Sponsor, Miss Winifred Roberts. *Row 3*—Tom Garrison, Dave Edison, Randy Sanger, Ken Schutt, Andy Eaton, Steve Robbins. *Row 4*—Dick George, Dave Robson, Paul Dreyer, Dave Cameron, Bob Garret.

The Student Staff is a supervisory organization composed of outstanding members of the school. The Staff was introduced to Stuart in 1959 by Mr. Mason, who had used the idea previously while principal of Falls Church High School. The Student Staff was organized with the idea that students would cooperate better with school policy if the regulations involved were enforced by fellow classmates. The system has proved very successful in the past years and continues to greatly serve the school.

The various jobs performed by the Student Staff include supervising the halls during the lunch periods, assisting in presenting assemblies and performing any jobs the administration needs done. The requirements necessary for admittance to this organization are a solid "C" average and an outstanding character record.

THE SABRE

Our yearbook, the annual chronicle of J.E.B. Stuart, is now in its fifth year of publication. It attempts, successfully we trust, to persent a complete and authentic view of every facet of student activity. SABRE photographers and copy writers can be spotted at every school function frantically snapping pictures or scribbling notes. The photographs and copy are then given to the peripatetic SABRE editors who crop, edit, write, rewrite, and otherwise assemble the yearbook material.

The yearbook "dummys" (roughed out layout drawings) and copy sheets are shipped to Wm. J. Keller Inc., Buffalo, New York, where "proofs" (facsimiles of the finished book in single-page form) are then sent back to Stuart. The proofs are then gone over to weed out the unavoidable omissions by the staff and the occasional errors by the printer. The proofs are then shipped back to Buffalo, and after this deadline-meeting process has been repeated four times (once each in November, January, February, and March) the covers are attached to the printed sheets, the 1500-odd volumes are shipped to Falls Church, and finally the eager student is handed his own copy.

This year, the SABRE was headed by Steve Presser, Editor-in-Chief; who was aided by Leneice Wu, Literary Editor; Bette Scott, Art Editor; Rick Mugg, Assistant Editor; and Margaret Porter, Business Manager. The editors put in long hours after school, on weekends, week nights, and every 8th period in room 127. Material was brought to them by Leneice's literary staff, Bette's art staff, and SABRE photographers Mike Bell, Vance Arnett, and Marc Salinger.

The professional photographer was Mr. George Deal of Lamont Studios. Mr. Deal used his photographic talent and resources to picture most of Stuart's outside activities and all the underclass and senior pictures. Another professional aiding the yearbook was Mr. Fritz Hafner, SABRE's representative from Wm. J. Keller Inc. Mr. Hafner, considering SABRE his "showcase" yearbook, spent hours in consultation with the staff, giving valuable hints for the book's production. The last, and most ubiquitous of the adult advisers to the SABRE, was Mr. James Gabriel, the book's faculty sponsor. Mr. Gabriel never hesitated to give generously of all his available free time to help the SABRE get into the arms of the eager student body.

Mr. Gabriel
Faculty Sponsor

Steve Presser, Editor-in-Chief

Leneice Wu, Literary Editor

Bette Scott, Art Editor

Literary Staff members Ann Bigelow and Debby Vernor get some ideas from a rival yearbook.

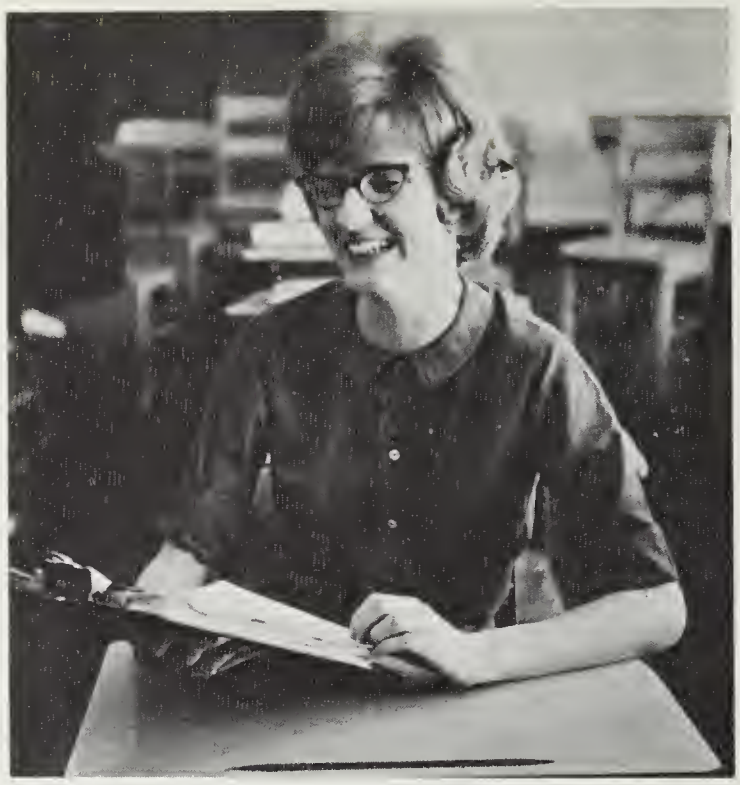

Margaret Ann Porter, Business Manager

Rick Mugg, Assistant Editor

Margie Fishman, Bookkeeper

Kathy Cotton creates a new and different layout.

Editor Steve Presser and Literary Editor Leneice Wu in Conference.

Cindy Strope is overcome by pressure of meeting deadlines.

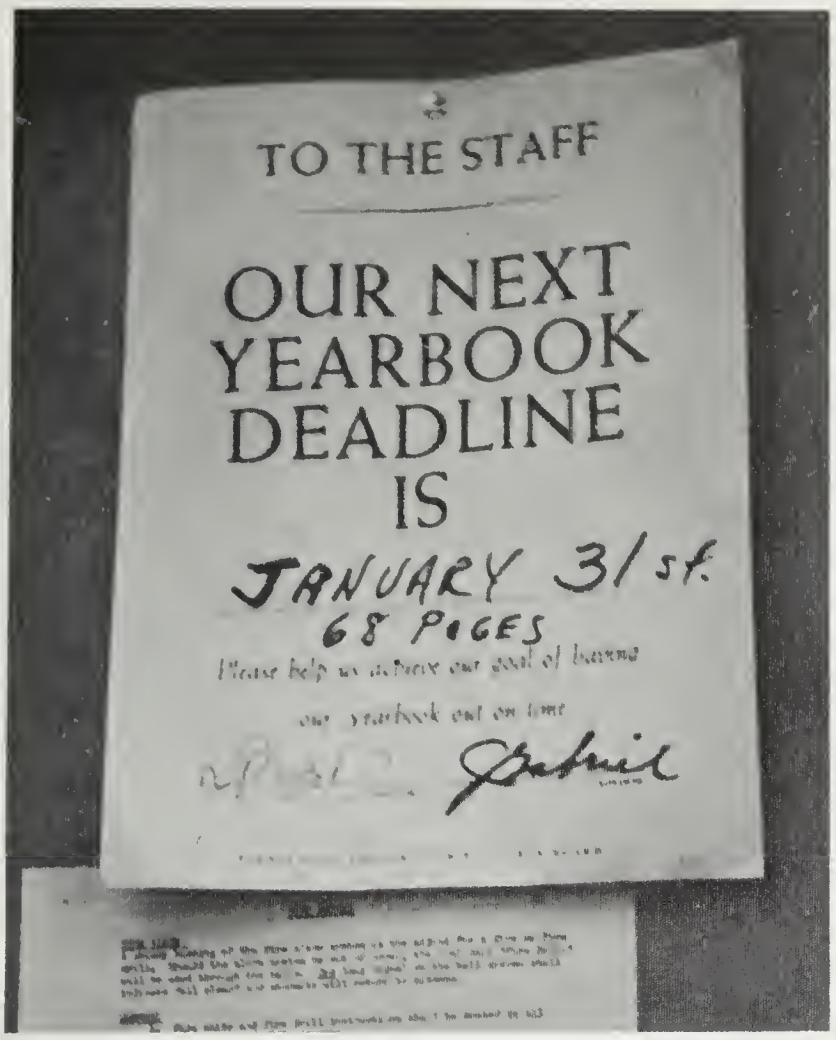

An ominous warning to the harried yearbook workers.

A not-so-typical busy scene in the Sabre room.

Susan Gilbert of the renowned Sabre Art Staff.

SABRE STAFF

The fastidious, diligent, alert, and magnificent Yearbook staff who make all this possible.

Gale Spector, Editor-in-Chief

THE RAIDERS' DIGEST

Another day passes and the RAIDERS' DIGEST goes to press amidst the usual calamities; a picture of the Chatham Trio on the sports page, the football team running down the feature page, and a big hole in the dummy where some negligent editor forgot to send in an article.

A normal press session consists of writing articles, rewriting articles, typing articles, editing articles, re-editing articles so that the editor and sponsor approve, rewriting the rewritten and re-edited articles, writing headlines, rewriting headlines, rewriting the rewritten and retyped articles so that they fit the headlines and—maybe—sending everything to the printer and being published nine happy times during the year.

The Raider's Digest Staff: Front Row—Lee Feinberg, Dick George, Gordy Marks, Susan Hardy, Barbie Harper, Marilyn McFarlin, Gale Spector, Flora Beilowitz, Mimi Zwerling. *Row 2*—Janet Wester, Nancy Mills, Art Spector, Tuppy Blackwell, Susan Shadlow, Ann Paige, Chris Rich, Cinda Katz, Margie Neurenberg, Anita Isaacson. *Row 3*—Pete Hoeper, Bill Ryan, Bob Horner, Jeff Hoeper, Skip Ferguson, Rick Shaefer, Rod Green. *Row 4*—Paige Hoeper, Mel Ethridge, Bob Coleman.

Gordy Marx, News Editor

Lee Feinberg, Sports Editor

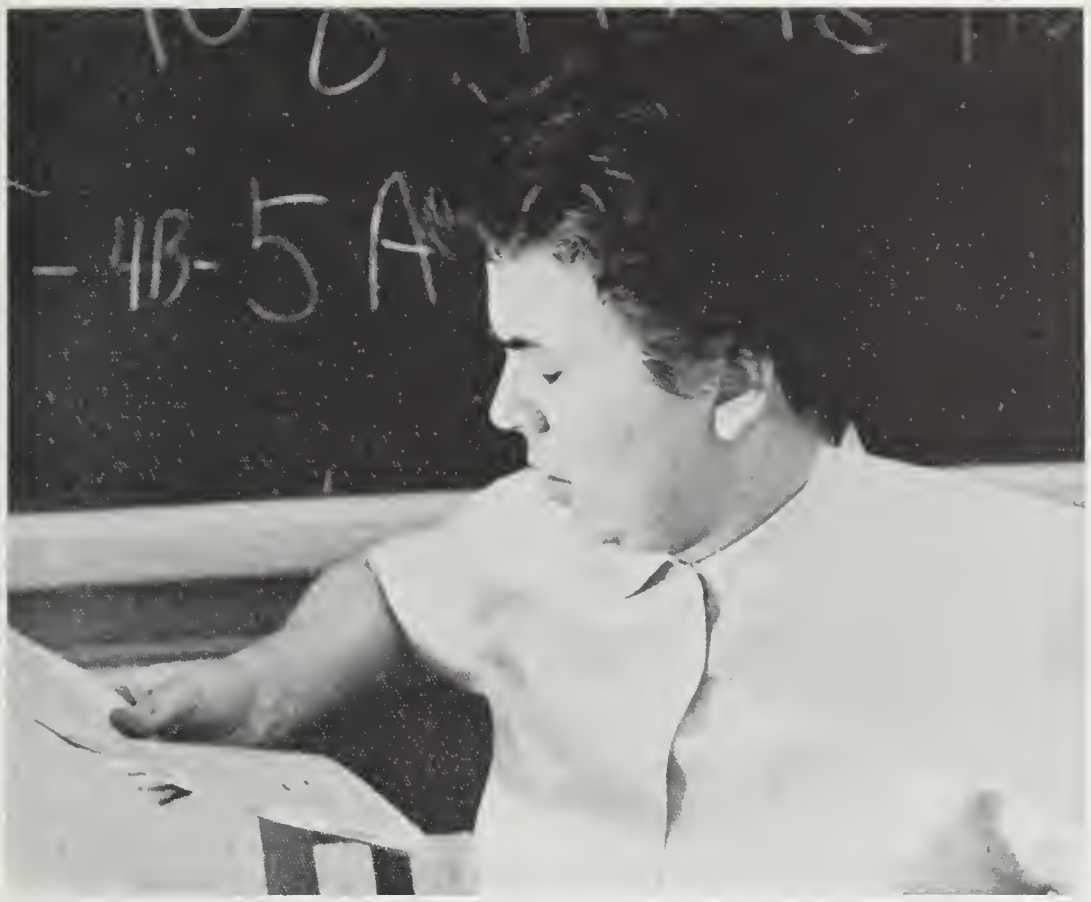

Miss Mask, Sponsor

Dick George advises George Miller on an article.

Mel Ethridge
Business Manager

Mimi Zwerling
Circulation Manager

Flora Beilowitz, Ad Manager

Dick George, Managing Editor

Susan Hardy composes a feature story

CADENCE

Anyone seeking a liberal education at Stuart is cordially invited to room 117, the headquarters of CADENCE, Stuart's literary magazine. If he chooses to visit at an appropriate time, he will enter not only the home base of a literary magazine, but also that simmering mass of intellectual ferment, where at any given time a dozen simultaneous discussions would be raging on topics from birth control to the science of poker. A hasty visitor will decide promptly that this asylum cannot be the correct room and he will proceed, slightly shaken, to room 119.

But should he remain longer, he might find it worthwhile, for CADENCE has become more than the storehouse and publisher of Stuart's best writing and art. CADENCE has become a proud tradition of creative and liberal thought.

Julie Albright, Editor-in-Chief

Pat Cleckner, Assistant Editor

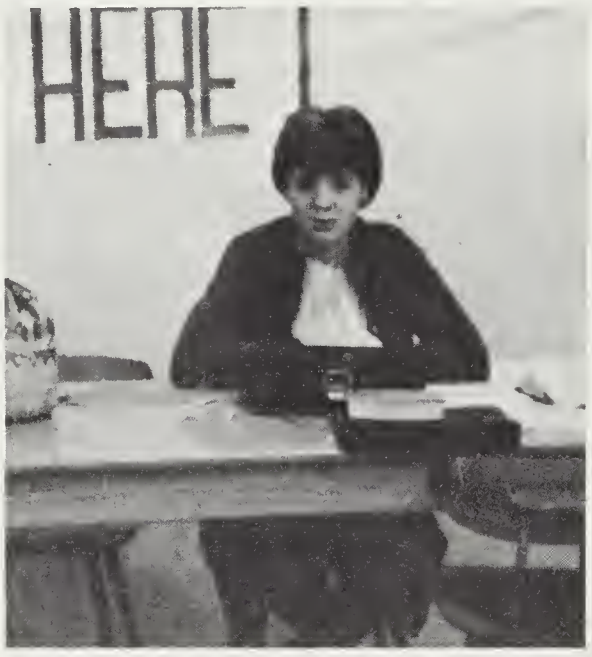

Jan Glieter, Associate Editor

Susan Fasteau, Literary Editor

Karen Chance, Art Editor

Paige Hoeper, Production Editor, reads latest CADENCE offering.

Jane Polsky, Business Manager

Pat Williamson, Editor-at-Large

Don Bialek, Advertising Manager

Miss Betty Toone, Faculty Adviser

Cadence Contest Winners: Susan Jenkens, Jean Richardson, Ann Greer, Julie Albright, Fran Buhmen, Edith Schowenthey, Sally Rino, Pat Williamson, Jan Gleiter, Pat Cleckner, Paige Hoeper, Carolyn Canfield, Peter Reidy, Tuppy Blackwell, Jeanne Barnes, Richard Jellock.

Cadence Staff

Business Staff: Mary Lanaham, Joyce Sanders, Tuppy Blackwell, Jeff Sonstein, Sue Leding, Kathy Landrum, Cindy Elkins, Sandy Foy.

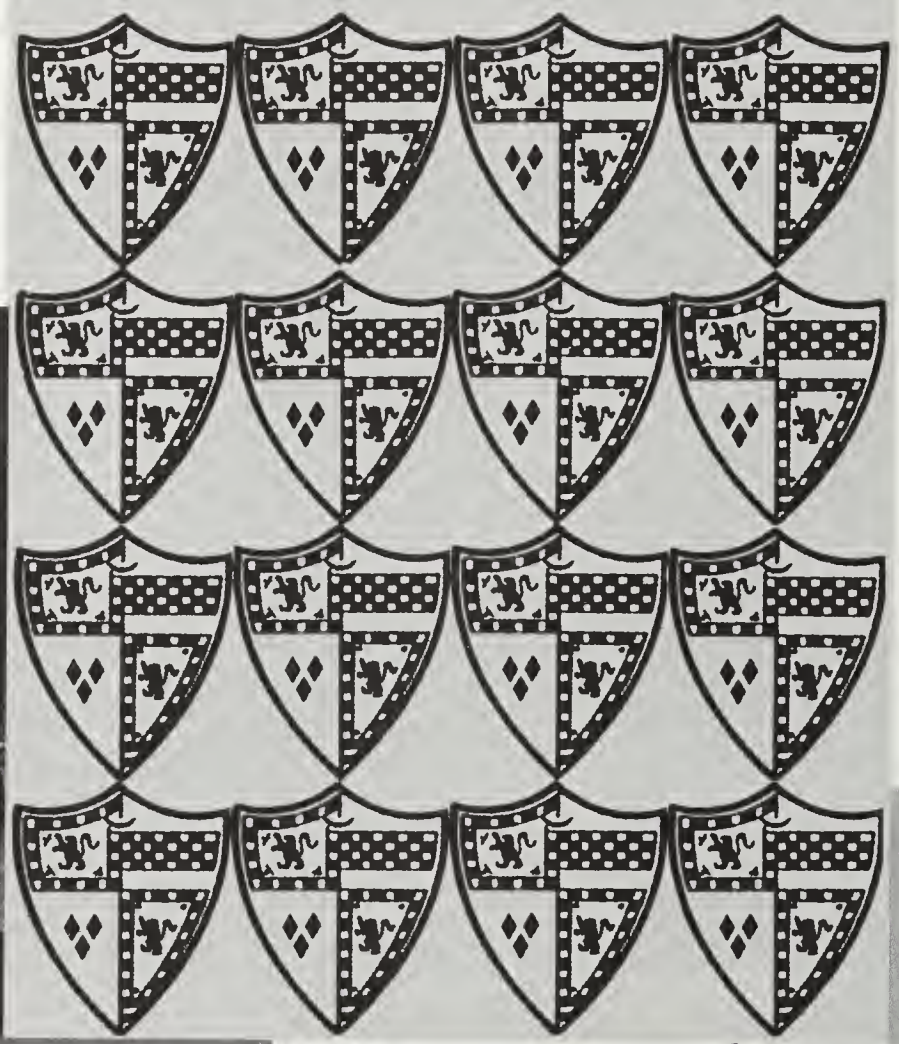

MUSIC

The sound of the J.E.B. Stuart Marching Band, whether playing the Star Spangled Banner or a composition from "The King and I," brings a feeling of pride and appreciation to every member of the student body. Their efforts have produced an outstanding band, which is a valuable asset to the school. This year, as in years past, they continued their outstanding and prize-winning record in marching competition.

Led by the strutting figure of Buzz Hudgins, drum major, the booming drums of the band members resounded in the depths of our football field. Stimulated by these stirring notes, the football crowds answered with vigorous yells and cheers, in support of our athletic team.

These same marchers were J.E.B. Stuart's representatives in several national parades this year. Annually they attend the famous Apple Blossom Parade in Winchester, Virginia, and the Cherry Blossom Parade in Washington, D. C.

In addition to nation-wide competitions, our concert band was actively involved in community competition, which took place against neighboring schools. They participated in the Band Festival at Hammond High School, and they also helped celebrate George Washington's Birthday in a parade in Alexandria. This type of competition is not only fun for the members, but helps to arouse school spirit and an interest in music.

OFFICERS

Carolyn Meyer, President; Maida Owen, Vice-President; Bruce Frante, Librarian; Peggy Albrecht, Secretary; Dave Bartlet, Assistant Librarian; Buzz Hudgins, Drum Major.

CONCERT BAND

ALL-STATE BAND

Front Row—Roger Meryl, Carolyn Meyer, Maida Owen, Peggy Albrecht, Mary Lou Bradley. *Row 2*—Steve Albrecht, Jeff Sturges, Dave Camron, Robert Reutisuelli, Eddie Swenson. *Row 3*—Steve Presser, Neil Ricter, Buzz Hudgins, Norman Smith.

RESERVE BAND

The Reserve Band is made up of Freshmen and Sophomores who, although lacking in extensive musical experience, demonstrate a willing desire to learn and to perform. Reserve Bandsmen served as alternates for both the Marching Band and Concert Band.

MAJORETTES

Our high-kicking, snappy-strutting majorettes, led by captain Nancy Chambers, enjoyed another successful season. The girls performed intricate maneuvers and formations at half-time of each football game, and demonstrated their prize-winning marching abilities in such competition as the Cherry Blossom Parade, the George Washington Day Parade and the Winchester Apple Festival.

Front Row—Nancy Chambers, *Captain*, Vicki Golden, *Co-captain*. Nancy Mills, Ginger Rudd, Camille Washington, Peggy Barden, Pat Cheatham, Candy LeFevre, Cynthia Ferrebee.

CHORAL DEPARTMENT

Stuart's Choir Department is made up of three divisions. The most advanced of these is the Choir. Highlighting its year was the performance of Vivaldi's "Gloria" at the annual Christmas Concert. Many of the Choir's outstanding members have contributed to the success of Stuart's annual musicals. This year the lead characters "Meg," "Tommy," "Charlie," and the chorus for the musical "Brigadoon" were chosen from the Choir.

The two Mixed Choruses, merging to form the second division, gave performances at the Christmas and Spring Choral Concerts this year. Together they encompass any students in grades 9 through 12 who may or may not have had previous musical experience, but like to sing!

The final division, the Girls' Chorus, is the Choral Department's largest singing group (the freshman girl's chorus alone numbered 95). In addition to giving several excellent performances in the Christmas and Spring Concerts, the Girls' Chorus contributed "Fiona" and "Jean" to "Brigadoon."

In mid-winter, students from schools all over Northern Virginia participated in the District's Fourth Regional Chorus at Stuart. The chorus was under the inspiring direction of Dr. George Lynn of Westminster Choir College in Princeton, New Jersey.

The Choral Department also took part in Fairfax County's first choral festival, which was held at Marshall High School. Twenty singers were selected from fifteen high schools to perform Kodaly's "Missa Brevis" and Handel's "Sixth Chandos Anthem."

A superb example of student singers: third period Mixed Chorus.

MIXED CHORUS II

Front Row: Die Wendorf, Bonnie Mellott, Kathy Fink, Doug McGlothin, Marty Lukoskie, Kathy Landrum, Chris Rynex, Sherri Thomas. *Row 2:* Peggy Weismann, Tanya Pagin, Jeanne Obenchain, John Egly, Chuck Davidson, Milt Murray, Bill Lander, Bev Walker, Linda Coxel, Elinita Gustin. *Row 3:* Pat Glisson, Judy Stooke, Pat Krause, Randy Wood, John Murray, David Castell, Steve Wood, Graham Beachum, Bill Rahm, Corinne Garbis, Barbara Cook, Carol Scott Westerman. *Row 4:* Carol Steinbach, Julie Albright, Anne Host-Madsen, Sam Whitt, Ken Miller, Ray Oke, Jay Pascal, Dennis DuBois, Ralph Haugh, Vernon Zick, Lucille Fisher, Marianne DeBlois, Linda Mayne.

Front Row—Bev Beachler, Kathy Whited, Dena Vrooman, Jean Howard, Linda Uphoff, Juanita Lugassy, Susie Tellman, Penny Sue Fisher, Linda Spampinato, Annette Mosour, *Row 2*—Jean Hager, Sandy Ruse, Susan Ballard, Pat Maples, Jeanine Zavrel, Maggie Matthaei, Paula Stoney, Melissa Hutton, Barbie Crickenberger, Sandi Witt. *Row 3*—Helen Martin, Alicia Peecksen, C.C. Longfield, Pam Hatfield, Daphne Hope, Rowemary Marvin, Lynn Sharman, Debbie Clark, Casey Sigurdson, Roberta Maultsy. *Row 4*—Margie Bullock, Vickie Beamer, Barbara Cole, Dianne Chiaaei, Pat Fitzpatrick, Susan Curtis, Barbara Schroder, Karen Williams, Pamela Cummings.

GIRLS' CHORUS II

CHOIR

Front Row—Wendy Robinette, Penny Schwellenbach, Gail Lanterman, Snayd Neal, Demetrice Clarke, Joyce Sander, Connite Christensen, Judy Wigglesworth, Margie White. *Row 2*—Betty Lahram, Dianne Tucker, Judy Petitt, Barby Brown, Lisa Rafel, Gail Fransen, Meredith Ferguson, Margaret Ann Porter, Millie Tyree, Taya Haugland. *Row 3*—Brian Van de Graaff, Tom Dillow, Dave Numbers, Ken Crider, Bob Kruger, Glenn Alexander, Wayne Hartke, Robert Moortgat. *Row 4*—Randy Sanger, John Murray, Steve Walker, Marty Vidnovic, Harry Fossett, Rick Cirillo, Steve Gaddis, Pete Wisner.

REGIONAL CHORUS

Front Row—Louise Kelley, Connie Christensen, Linda Burnett, Carolyn Meyer, Peg Albrecht. *Row 2*—Penny Schwellenbach, Wendy Robinette, Gail Fransen, Demetrice Clarke. *Row 3*—John Murray, Steve Gaddis, Charles Williams, John Woods, Bob Littell.

FAIRFAX COUNTY CHORAL FESTIVAL

Front Row—Gail Lanterman, Lisa Rafel, Margie White, Diana Hrabosky, Margaret Overman. *Row 2*—Barbie Brown, Ken Crider, Lester Butt, Ed Arndt, Larry Burton, Dotty Katon. *Row 3*—Tisha Hurt, Rick Cirillo, Steve Walker, Bob Hancock, David Cooper, Bartow Ray, Millie Tyree.

CHOIR

Front Row—Linda Burnett, Laurie Walters, Carolyn, Meyer, Ginger Rudd, Kathy Fisher, Cindy Brandow, Nancy Egan, Pat Mosteller. *Row 2*—Tisha Hurt, Carol Hancock, Dotty Katon, Louise Kelley, Peg Albrecht, Cathy Logan, Margaret Overman, Suzy Clark, Robin Kranich, Diana Hrabosky. *Row 3*—John Brooks, John Woods, Bob Littell, Les Butt, Ed Arndt, Vance Arnett, Terry Robinson, Dave White, Skip Ferguson. *Row 4*—Dave Cooper, Charles Williams, Bartow Ray, Bob Hancock, Scott Thybony, Tom Bailey, Alan Cashell, Larry Burton.

MIXED CHORUS I

Front Row—Julie Neal, Betti Casey, Wally Harding, Anne Lankford, John O'Neil, Vince Hammond, Bill Recinos. *Row 2*—Mary Philips, Sheila Hayes, Kathy O'Flaherty, Joe Johnson, Stephen Dexter, Mark Citron. *Row 3*—Scheran Mayberry, Barbara Callahan, Susan Green, Georgeanne Blinebury, Greg Zagorin, Dennis Bibbee, Thomas Garrison. *Row 4*—Joan Kelch, Dana Evans, Pat Medinger, Bill Boleyn, Doug Davis, Cliff Duffie, George Klomon. *Row 5*—Karen Kreipke, Sandi Naylor, Pam Porcella, Karin Kuntz, Viki Schott, Bryant Horne, Gary Knight, Robert Moortgat, John Kitts.

GIRLS' CHORUS

Front Row—Betty Glisson, Jean Disher, Ann Salemi, Vicki Cavagrotti, Karen Schulz, Nancy Buscol, Elaine Alling, Anne Cox. *Row 2*—Martha Rountree, Anita Ramos, Susan Stewart, Anne Myerson, Andrea Hankousky, Carolyn Rinker, Jeannie Roberts, Debbie Davis. *Row 3*—Cheryl Aylor, Katie King, Susie Anderson, Debi Bishop, Susan Barlow, Gail Rae, Linda Kristal, Esther Kitts, Lorne Rice. *Row 4*—Meryl Rosen, Kathy Tucker, Joyce Presser, Nancy Howard, Lynn Niederstrasser, Barbara Miller, Linda Watson, Joanie Bialek, Ingrid Wasser. *Row 5*—Carla Klingaman, Jane Riley, Cathy Pryor, Mary Jo Moesill, Katy Janzen, Kathy Holland, Kay Hancock, Barbara Wiley, Joan Gray, Diana Weber.

Front Row—Randy Cousins, Gary Shelton, Dennis Rogers, Lynn Sharp, Barbara Pratt, Val Wilson, Judy Beasley, Tina Gailer. *Row 2*—Elliot Jagoda, Bruce Geoffrion, Russell Applegate, Shelby Monday, Cynthia Ferrebee, Betsy Mason, Bonnie Dolan, Camille Ameen. *Row 3*—Keith Ervin, Brian Coggins, John Sharman, Anthony Blare, Vicki Thrasher, Brigitte Begue, Charlene Howland, Helen Sipe. *Row 4*—Dave Guiffre, Dan Goeser, Steve Schwordz, Winton Allen, Pam Floyd, Nancy Hutchin, Marge Woody, Cathy Gomes. *Row 5*—Mike Horne, Rob Rice, Larry Lyndedl, Jim Dawson, Ellen Lewis, Carl Bjarnason, Diana Bosak, Cathy Connolly, Barbara Kinter.

Front Row—Karen Wester, Suzanne Petrie, Jacqueline Curtis, Missy Waters, Linda Friday, Linda Beatty, Jeannie Boyd. *Row 2*—Barbara Bailey, Gwen New, Brenda Beatty, Dolores Ziemba, Barbara Robinson, Janet Freeman, Carol Walters. *Row 3*—Ellen Beville, Mary Ninow, June Hacing, Linda Harnish, Patty Pearson, Janie Frye, Linda Eberhardt, Kathy Swindal. *Row 4*—Barbara Ethridge, Nancy Witt, Sally Morrison, Barbara Kerr, Paula Gibson, Nancy Carter, Mary Lou Bradley, Kathy Moore, Judy George. *Row 5*—Wanda Summers, Marcia Harvey, Ginny Sylvester, Nancy Weinsheimer, Kathy Frebich, Susie Tyree, Flo Casey, Sandy Sislen, Jayne Ousley, Janice Bradley.

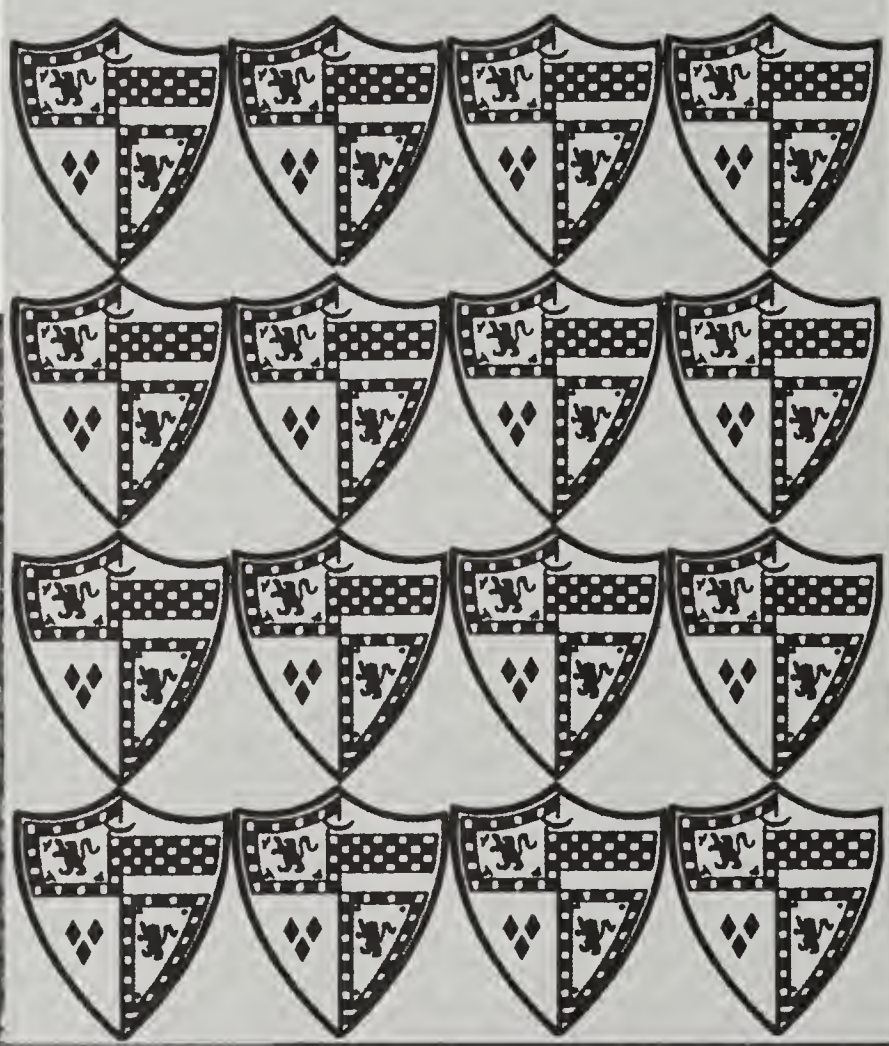

24
33
21
30

Anita,
keep on drawing your little horsies you're very good at it. We've had fun this year in PE. I wish I couldn't've gone to see the Lippizaners so I could tell you about them. You're a real nice girl and I'm glad I know you and we'll better be friends next year.

Horsefully,
Marty Rountree

SPORTS

CHEERLEADERS

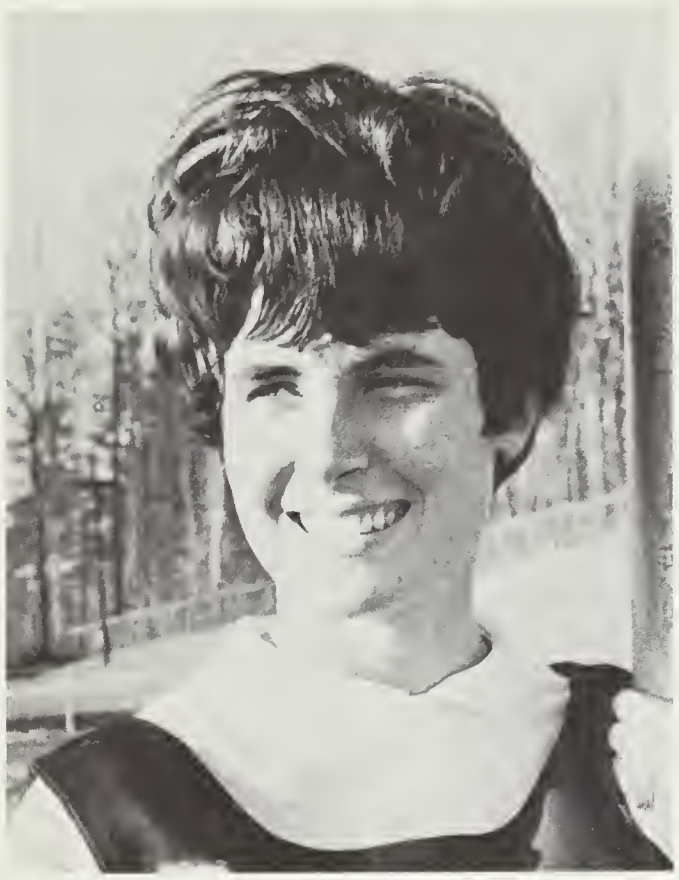

Wendy Hardy, Captain

Varsity Cheerleaders: Sandy Witt, Julie Borel, Susie Jarman, Heather Williams, Ann Sheals, Wendy Hardy, Tisha Hurt, Ruelaine Williams, Laurie Walters, Polly Westbrook

Tisha Hurt, Co-captain

Sandy Witt

Susie Jarman

Heather Williams

JUNIOR VARSITY

Junior Varsity: Peggy Weismann, Jeannie Smith, Allison Antone, Chris Fendley, Co-captain; Susie Burke, Captain; Janie Borel, George-Ann DeVilbiss, Pat McNaughton.

VARSITY

Ann Sheals

Julie Borel

Ruelaine Williams

Polly Westbrook

Laurie Walters

NINTH GRADE

Ninth Grade: Mary Lou Bradley, Joanne DeRossi, Nancy Witt, captain; Gail Rae, Sally Morrison, Katy King.

VARSITY FOOTBALL

Stuart provided their fans with the biggest thrill of the season in the opening game, a 12-0 upset over O'Connell. Playing before a large home crowd, quarterback Tim Corcoran scored a touchdown with four minutes left in the game and defensive back Bart Suhre returned an intercepted pass for 45 yards and a second score with thirty-five seconds remaining. A stingy Stuart defense, led by guard Jim Goldsworthy, kept O'Connell in their own territory the whole game and enabled the Raiders to beat the Knights for the first time in the school's history. Northern Virginia powerhouse Wakefield defeated the Raiders on a wet and muddy field in the second game. John Kent took a 15 yard pass from Corcoran for the only Stuart score in the 12-7 loss. Ronnie Glaze outclassed the Raiders in the Madison contest. The Warhawk speedster scored four touchdowns in the Madison triumph. Two touchdowns by Whit Campbell and one each by Kerry Keith and Marty Lukowski went to no avail in the 33-25 loss. Lee defeated Stuart 12-0, but the Raiders caught fire in the Homecoming contest. Lester Butt, Steve Franklin, Buddy Diperna and Corcoran scored tallies in the 25-7 defeat of Edison. Butt was the star of the contest with several pass receptions and some long runs. Powerful George Washington edged a stubborn Stuart squad in a 7-6 battle at the victor's stadium. Corcoran scored the touchdown in the loss, but the tally was set up when Dave Coggins hit Campbell with a 55 yard pass to the Prexie 2 yard line. Northern Virginia champion Washington-Lee beat the Raiders in a 13-0, windy, rainy, and muddy battle. Yorktown and Stuart tied up in a defensive battle with the Patriots getting the 7-0 victory. Arch-rival Falls Church fell to the Raiders 27-0 in a renewal of the battle for the Victory Bell. Stuart retained the Bell for the fifth straight time. Campbell, Butt, Coggins, and Dave Asch all scored touchdowns in the triumph, Coggins led the team to a 19-14 victory over Annandale. He threw a key block that enabled Keith to run for a 19 yard touchdown, passed 8 yards to Campbell for the second score and tallied the clinching touchdown himself on a 1 yard run. The team ended the season with 4 wins and 6 losses. The squad was further honored when Captin Francis Olexy was awarded a berth on the second All-Metropolitan squad.

Francis Olexy, Team Captain

The 1963 Stuart Raiders

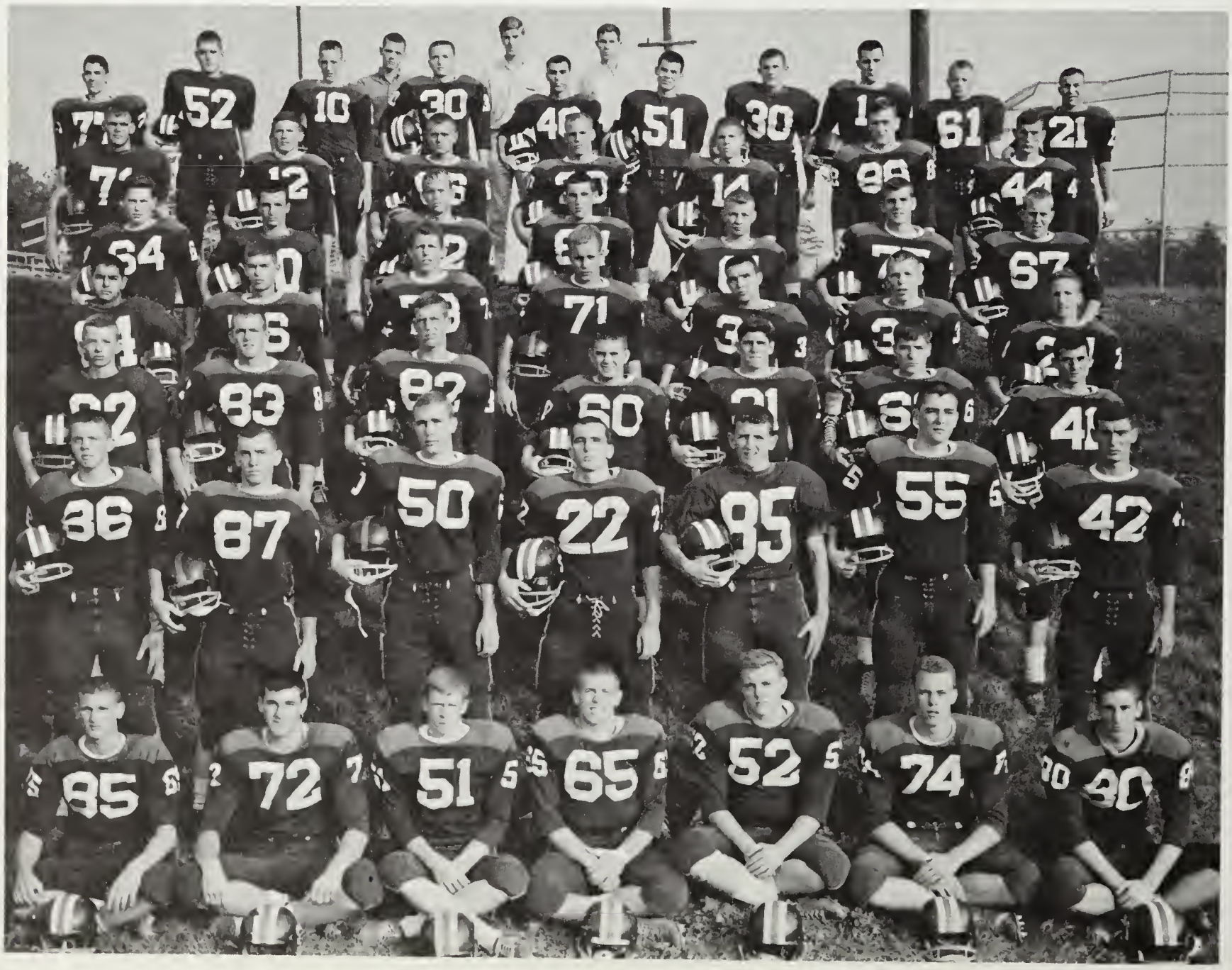

An anxious moment for the "Benchwarmers Brigade."

A familiar sight: Coach Fauls engrossed in a crucial play.

A crucial play.

VARSITY FOOTBALL—4 WINS, 6 LOSSES

STUART	12	O'CONNELL	0
STUART	7	WAKEFIELD	12
STUART	25	MADISON	33
STUART	0	LEE	12
STUART	6	G.W.	7
STUART	0	W & L	13
STUART	0	YORKTOWN	7
STUART	27	FALLS CHURCH	0
STUART	19	ANNANDALE	14

The mighty Mr. Morton

Three coaches: Cannon, Fauls, Blake

The Key Club cannon fires as the Raiders strike again.

A sideline breather.

Les Butt smiles hospitably at the opposition

Mr. Blake

Whit Campbell anticipates a pass.

VARSITY FOOTBALL

Marty Lukowskie

Action in the O'Connell game.

The cheerleaders raising school spirits.

JUNIOR VARSITY

STUART	7	WAKEFIELD	13
STUART	19	MADISON	0
STUART	13	LEE	0
STUART	20	EDISON	14
STUART	33	ANNANDALE	7
STUART	27	G.W.	19
STUART	0	YORKTOWN	14

STUART	19	McLEAN	7
STUART	7	MARSHALL	0
STUART	7	WOODSON	0
STUART	6	FAIRFAX	32
STUART	6	FALLS CHURCH	0
STUART	7	ANNANDALE	12

NINTH GRADE

Jim

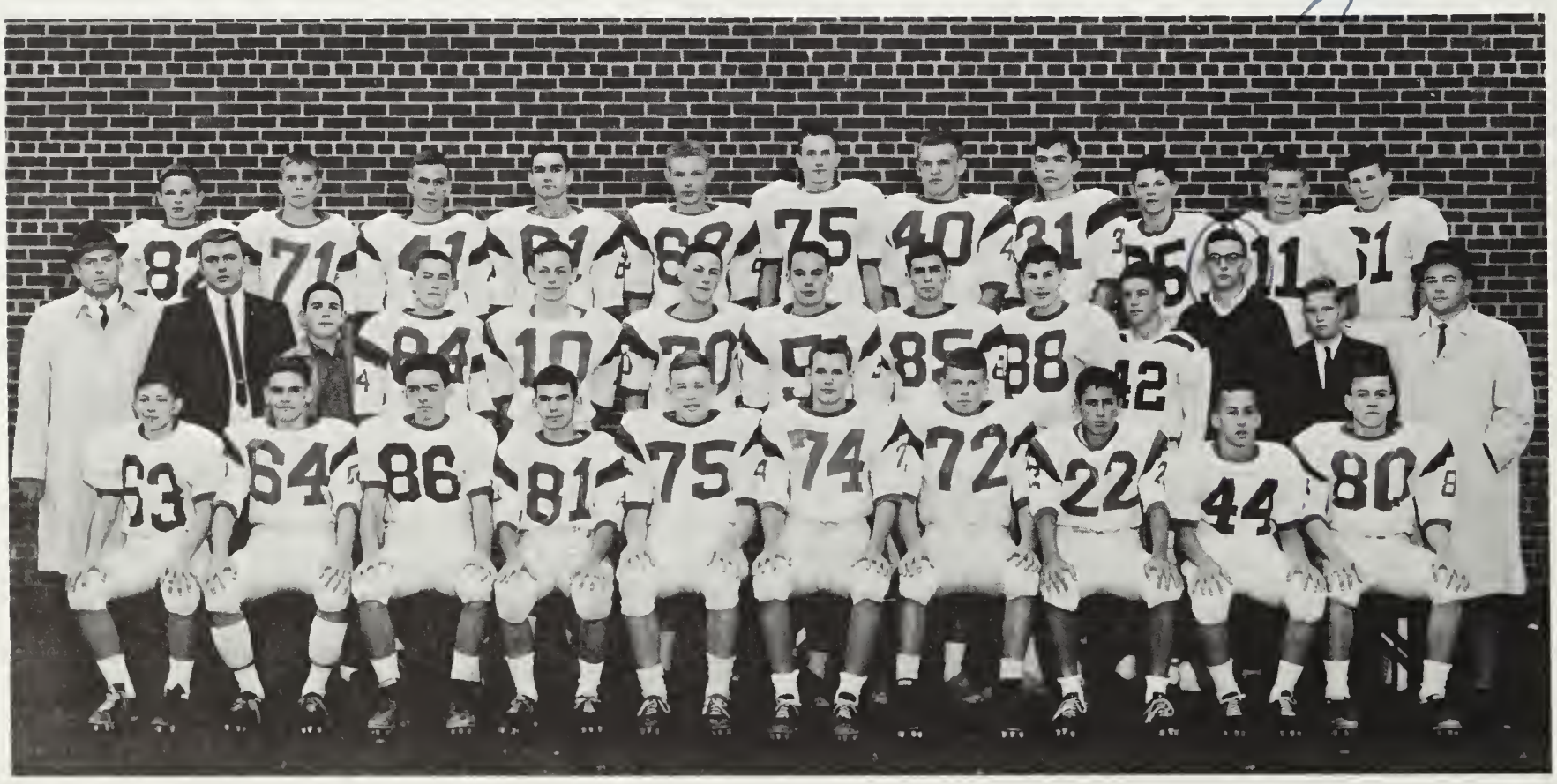

Co-Captain Jan Hartke

High Scorer, Whit Cambell

Co-Captain Don Webster

BASKETBALL

The Raider cage squad set a new team scoring record, several individual records, finished second in the Northern Virginia League, and won 16 games in the most successful basketball season in the school's history.

The season started with a 66-50 victory over Edison. Whit Campbell scored 20 points to lead the team to a come-from-behind decision. The cagers beat Annandale 52-44 for their second victory, then ran into powerhouse DeMatha. The Stags completely dominated the game, winning 80-59. A four game winning streak highlighted the month of January. The Raiders showed their strength by defeating Groveton and Washington-Lee. Dave Coggins made a 40-foot jump shot at the end of the second overtime to help beat W-L, the defending state champions 38-36. Monte Minch, Don Webster, Jan Hartke and Campbell led the team over Falls Church and Madison.

The Raiders suffered their first league loss to upstart Wakefield, then swept seven victories in a row. Campbell was the start of the winning streak, scoring 26 points twice and 35 points once. The 35 points against Annandale broke the individual scoring record and helped the Raiders establish a new team scoring record of 96 points. Webster, Hartke and Coggins aided Campbell in the winning streak. The victories were over Woodson, Hammond, Marshall, Lee, Annandale, Fairfax and Yorktown. Webster and Hartke combined for 43 points but George Washington beat Stuart 80-74 in a battle for first place. The Raiders finished the season with victories over McLean and Mount Vernon. Campbell got 30 points and Webster 25 rebounds in the McLean triumph.

In the Northern Virginia Tournament the Raiders beat a stalling Groveton team 59-48, behind Webster's and Steve Franklin's scoring. In the semifinals, a red-hot Wakefield team shattered Stuart's dreams of a berth in the state tourney by beating the Raiders 76-63.

Front Row—Co-captains Don Webster and Jan Hartke. *Row 2*—Alan Bowman, Drew Scheele, Mark Maloney, Jack Stockton, Greg Crespi, Steve Franklin, Whit Campbell, Bob Houck, Monte Minch, Steve Browning, Kirk Crisman, Dave Coggins, Dick Coleman, Dave Asch, Coach Duvall.

We did it!!!

Jump ball!

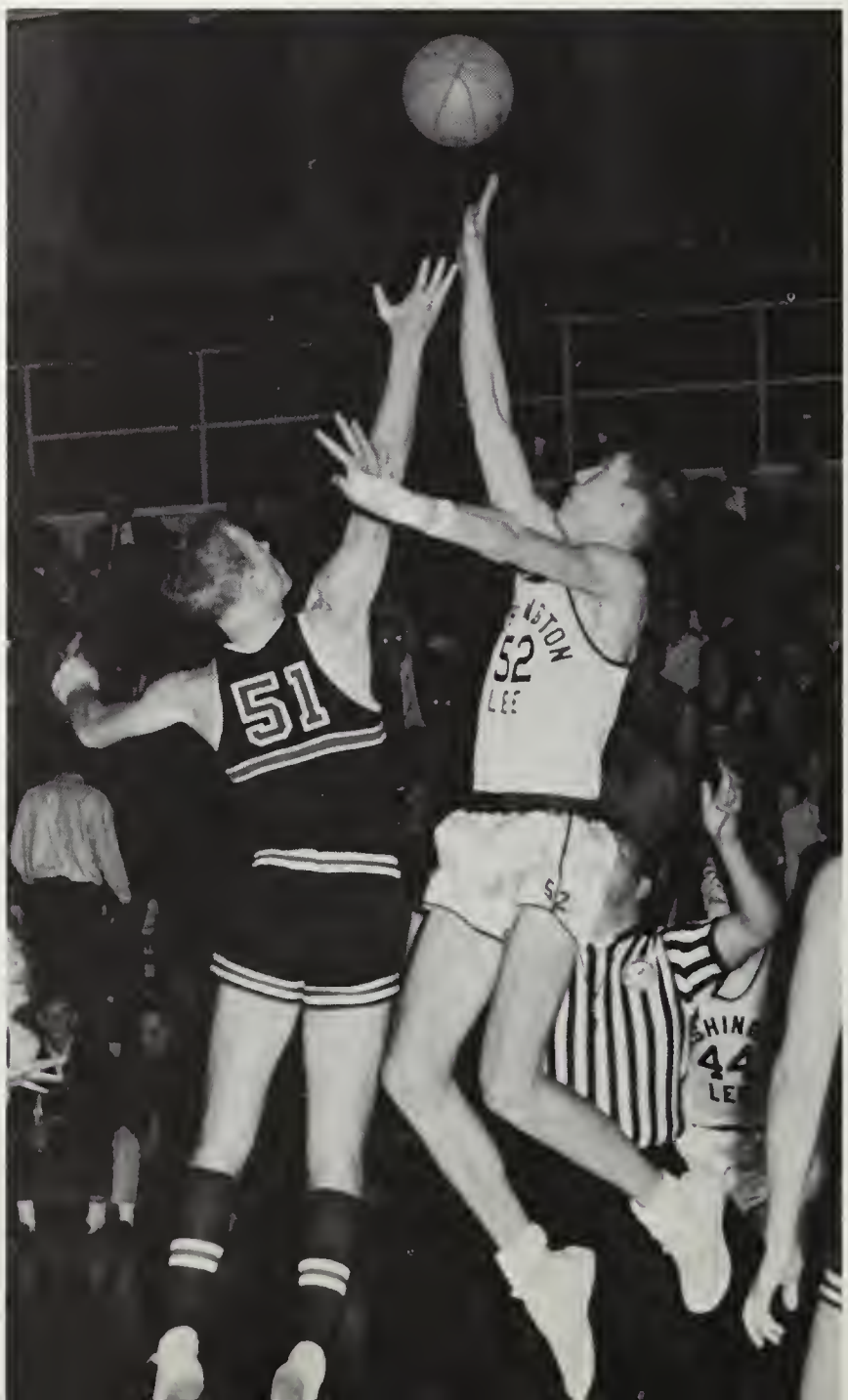

Ninth Grade Coach Jim Utterback, Varsity Coach Herb Duvall, J.V. Coach Carl Zaleski.

Historic net from W-L upset now in Stuart's possession.

VARSITY BASKETBALL

Dave Coggins

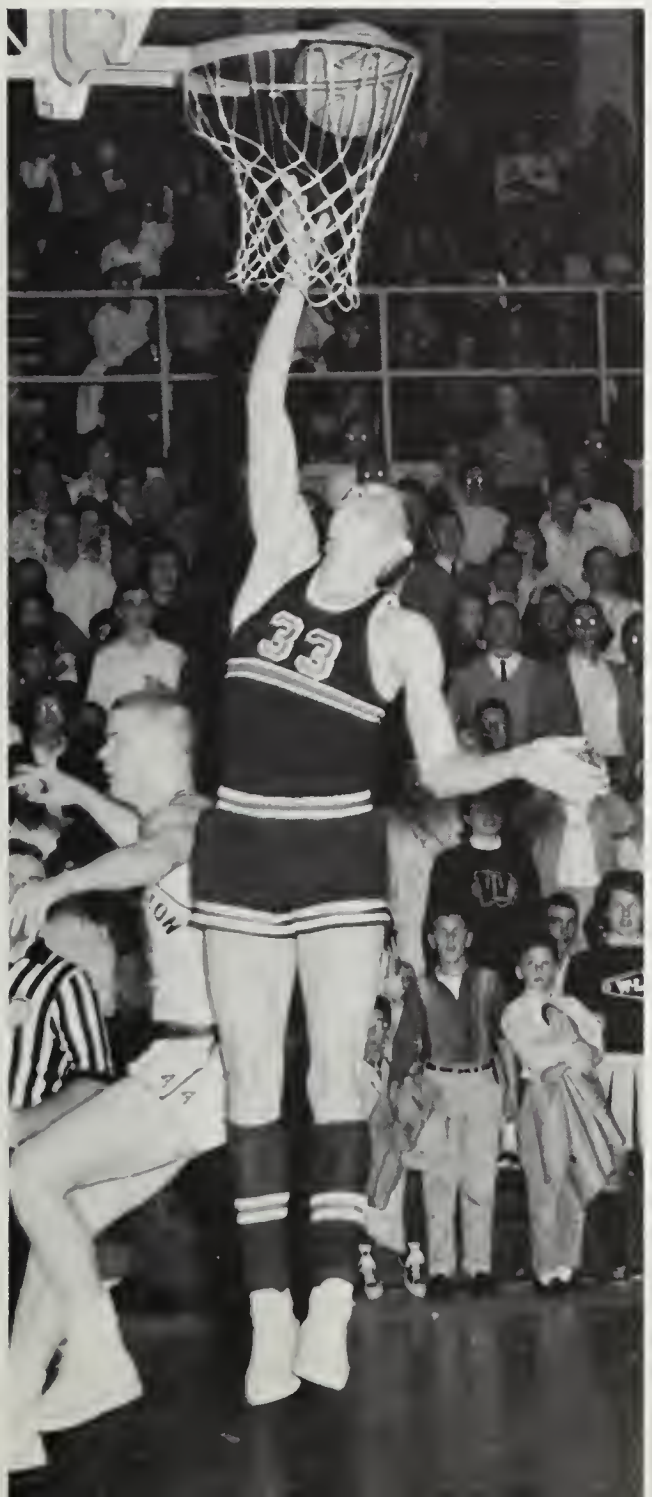

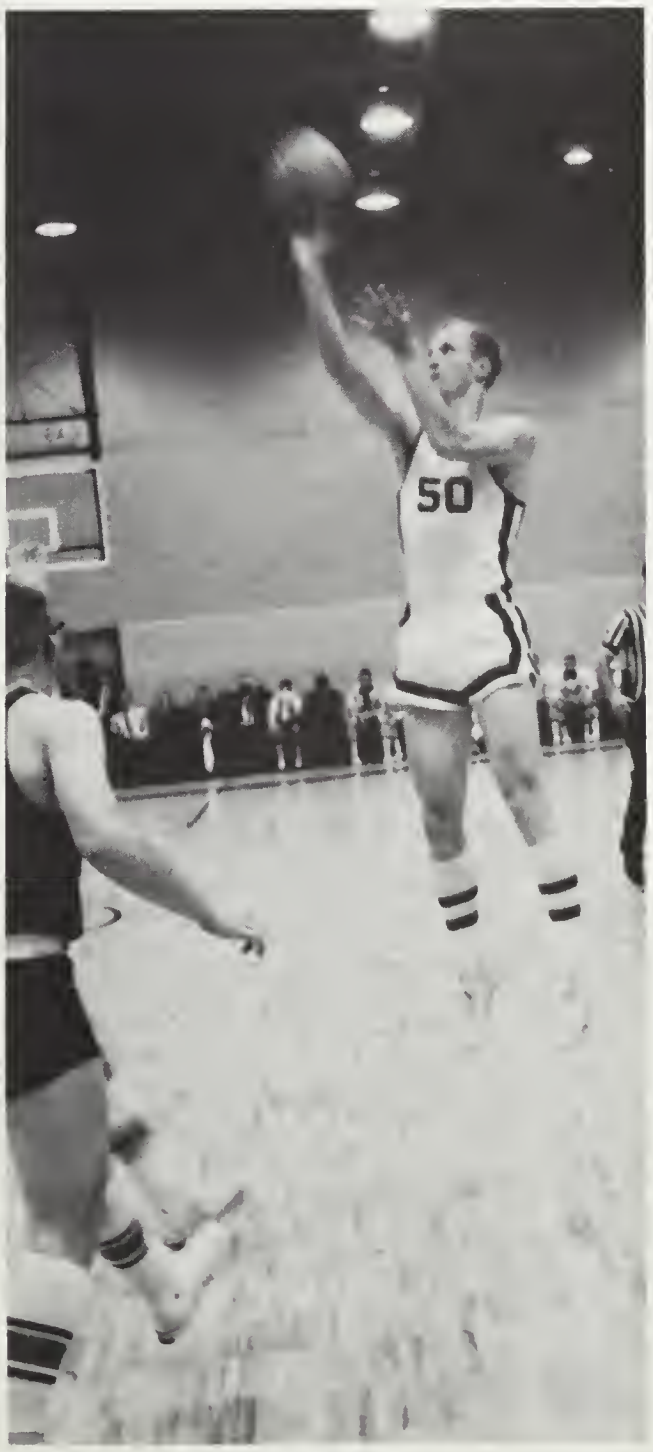

Monte Minch

Steve Franklin

Front Row—Binky Wrestler, Arthyr Holdt, Bill Ryan, Tommy Van de Linde, Paul Washington, Mike Horn, Mark De Blois, Harry Kent. *Row 2*—Chuck Cornish, Bill Wilkinson, Richard Allen, Bob Morgat, Kevin Conway, Wayne Hartke, Lynn Dondero.

JUNIOR VARSITY

STUART	36	EDISON	33	STUART	42	MARSHALL	25
STUART	53	GROVETON	33	STUART	49	LEE	41
STUART	37	W-L	40	STUART	52	ANNANDALE	53
STUART	33	FALLS CHURCH	29	STUART	40	FAIRFAX	32
STUART	45	MADISON	38	STUART	37	YORKTOWN	40
STUART	29	WAKEFIELD	40	STUART	56	G.W.	54
STUART	34	WOODSON	44	STUART	49	McLEAN	30
STUART	40	HAMMOND	36	STUART	46	MT. VERNON	24

NINTH GRADE

STUART	28	EDISON	20
STUART	25	ANNANDALE	39
STUART	31	HAMMOND	46
STUART	45	GROVETON	36
STUART	32	G.W.	44
STUART	28	FORT HUNT	30
STUART	19	FALLS CHURCH	20
STUART	8	FAIRFAX	41
STUART	23	LEE	48
STUART	35	MADISON	47

Front Row—Gary Blanchard, Malcom Kurley, Gene Brecknoer, Allen Burdett, Andy Reynolds. *Row 2*—Kenny Tribby, George Kloman, Bill Seith, Bill Boleyn, Walk Cahill, Rick O'Reilly. *Row 3*Mr.— Utterback, Dave Stimpson, Chris Robinson, Carl Bernau, Bill Bean, Ronnie Green.

WRESTLING

State Champion John Kent, Team Co-captain

The wrestling team won the Fairfax County championship this year with a record of 7 wins and 0 losses. The season started with a 41-10 romp over St. Albans. Six Stuart wrestlers scored pins. Wakefield gave the Raiders their first loss on December 21. John Kent and Gary Olafson were the only Stuart wrestlers to win. After scoring two easy victories over Mount Vernon and Fairfax, the Raiders ran into tough Annandale. The Atom match was close, but Stuart eked out a 28-22 win. Powerful Washington-Lee edged the Raiders 20-18 at W-L and knocked the team out of any chance for the Northern Virginia championship. After defeating Lee and Madison in a tri-match, the squad knocked off Woodson, Landon, and Falls Church to take the county championship. In the Northern Virginia Tournament on February 21 and 22, the Raiders finished second to Wakefield with 67 points. The Warriors scored 86. John Kent and Kerry Keith were champions of their weight groups. Gary Olafson was runner-up, Francis Olexy won a third place, and Chris Condit a fourth. In the State championships, Kent was a champion and Keith a runner-up. Olexy won a fourth place and Olafson a sixth.

Co-Captain Francis Olexy

Kerry Keith, District Champion

Steve Olafson

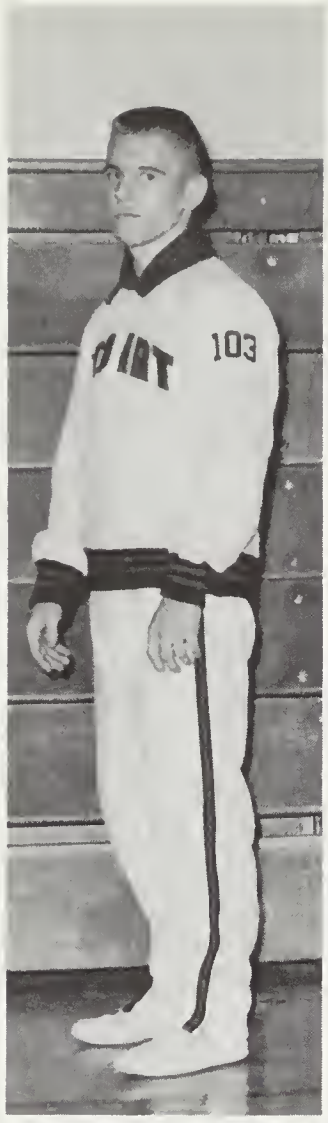

Gary Olafson

John Dean

Chris Condit

Fred Paxton

Jim Havard

VARSITY WRESTLING

Wrestlers from Wakefield and Stuart vie for a takedown.

Francis Olexy admonishes opponent to "Watch out!!"

Richard Citron

John Kent

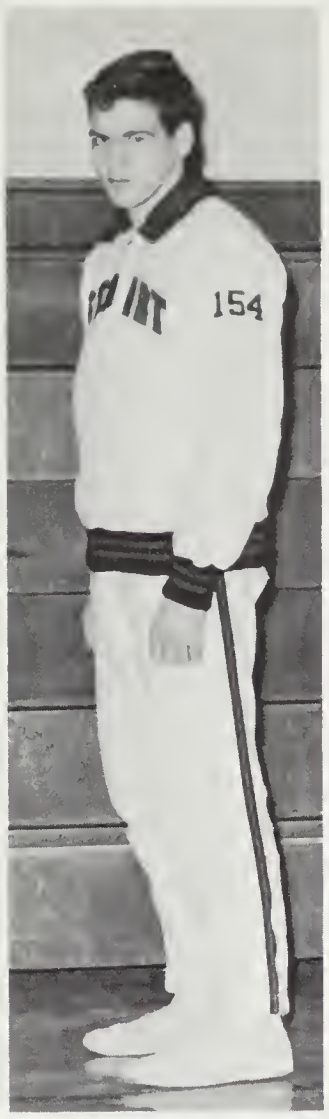

Brian Van de Graaf

Kerry Keith

Francis Olexy

Mike Robblee

John Dean fights for a reversal.

State Champion John Kent about to score a pin.

Varsity wrestlers share tenseness of important match.

Front Row—Larry Kerins, Bill Miller, Les Butt, Dennis Bradshaw, John Daley, Bob Moore, Buzz Shultz, Lee Beavers, Allan Crane, Dennis Howard, Robert Coakley. *Row 2*—Mr. Utterback, Bob Iarrobino, Chuck Gilbert, Pete Wisner, Lane McVey, Ken Miller, Whit Campbell, Tim Corcoran, Jack Stockton, Art Holt, Dennis Corcoran, Tom Bailey, Phil Leman, Col. Shade.

BASEBALL

Returning starters Lester Butt, Dennis Bradshaw, Ken Miller, John Daley, and Pete Wisner led the varsity team this season. Catcher Larry Kerins, infielders Lester Butt and Jack Stockton and outfielders Ken Miller and Dennis Bradshaw provided the hitting strength throughout the year. Infielders Pete Wisner and Bob Moore and outfielder Bill Miller were the defensive stalwarts. The pitching staff was comprised of senior Tim Corcoran, juniors John Daley and Lane McVey and sophomores Bob Coakley and Art Holdt.

Eleven juniors and four sophomores coming back next year give reason to believe that next year's squad will equal the fine performances of the season this year.

Jack Stockton and Pete Wisner

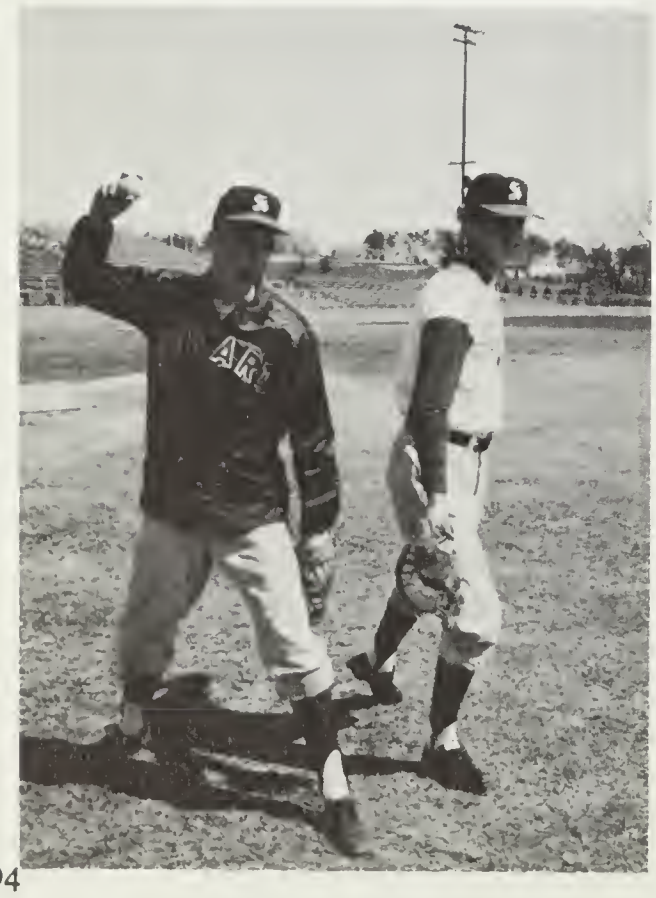

Ken Miller and Dennis Bradshaw

Whit Campbell

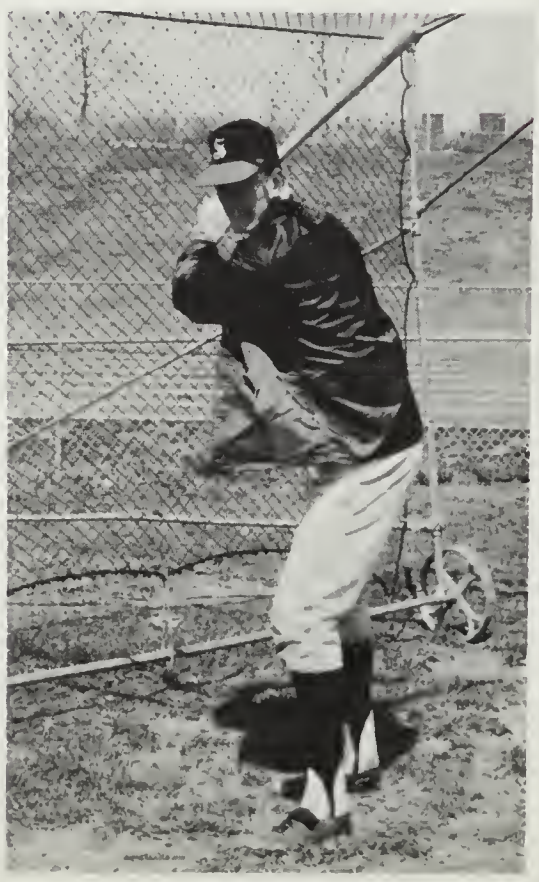

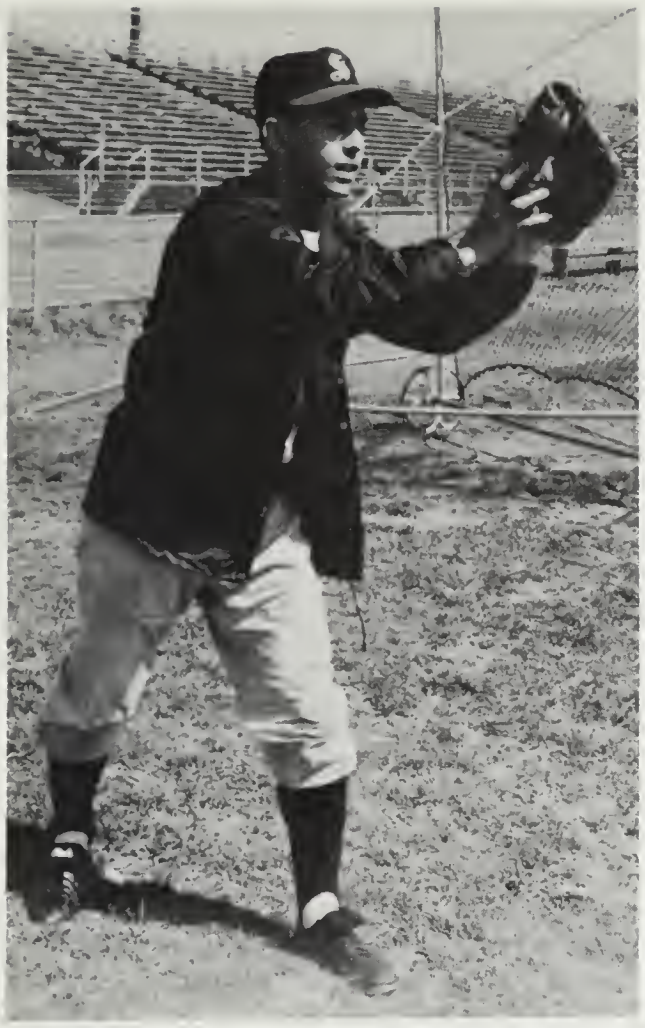

Les Butt

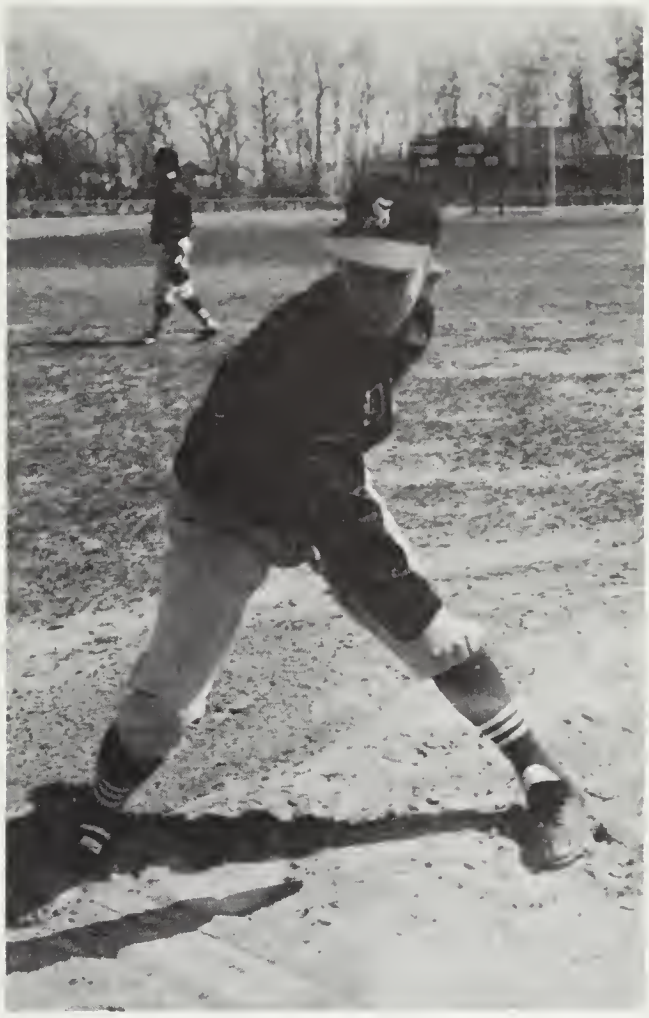

John Daley

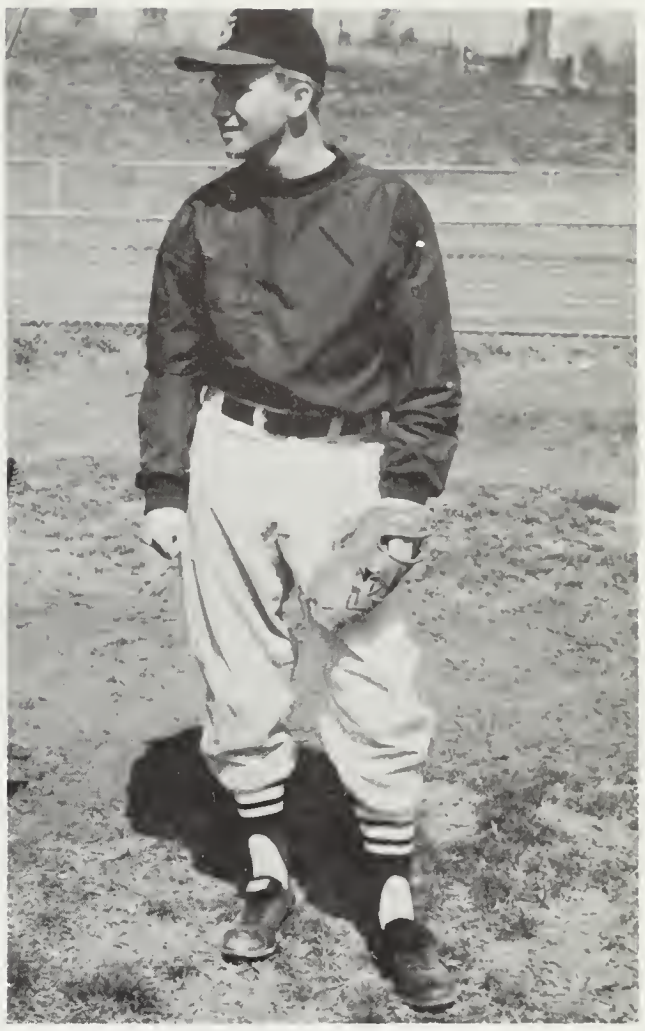

Coach Jim Utterback

JR. VARSITY

Front Row—Steve Anonochi, Dave Thorpe, Bill Rayburn, Tommy Overstreet, Bill Boleyn, Jerry Sanders, Chuck Colby, Doug Moyer, John Longfield, Ron Miller. *Row 2*—Jeff Fishbach, Richard Baker, Gean Bruckner, Tony Brawn, Richard Allan, Bill Seith, George Kloman, Mark Matari, Malcom Kerley, Doug Wilding. *Row 3*—John MacDaniels, Walt Cahill, Chuck Cornish, John Hibbon, Harry Kent, Mike Horne, Dave Stimpson, Charles Greer, Bill Bean, Frank Storms.

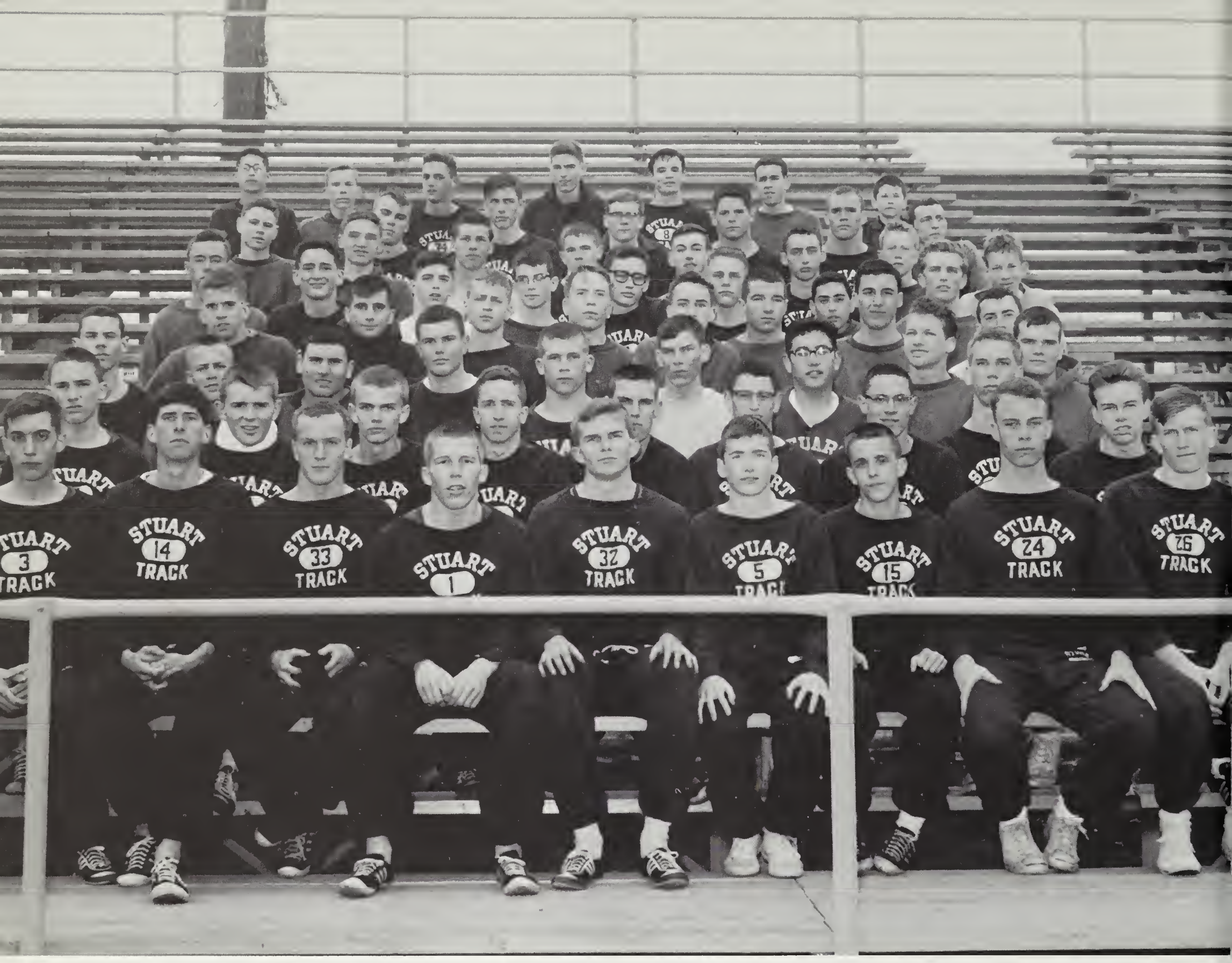

TRACK TEAM

Front Row—Bill Cassels, Jim Herbst, Steve Armstrong, Jim Havard, Dave Shriver, Denny Young, Steve Hansen, Lee Thorpe, Dick Landwehr, Rich Robinson. *Row 2*—Bob Horner, Jank Hughes, Craig Goheen, John Stone, Dennis Mackeral, Alan Roush, Doug Kamer, Bob Houck, John Trees. *Row 3*—Bill Ryan, Bill Harrison, Chico Chiconas, John Road, Mike Robblee, John Gowdey, Pete Hoeper, Mike Coston. *Row 4*—Bill McCrea, Dan Herlong, Ray Williamson, Alan Cashell, Bob Foster, John Drury, Richie Stimpson, Jim Taylor. *Row 5*—Richard Martin, Tim Ford, Bill Recinos, Brian Horn, George Saucy, Steve Robins, Adrian Rosatti, Lee Gilman. *Row 6*—Bob Strong, Bob Ruedisueli, Ralph Thrash, Dave Asch, David Stark, Gordon Richards, Bob Lauftal, Don Stein. *Row 7*—Bill Holmes, Neal Richter, Jim Goldsworthy, Jim Greco, Kerry Keith, John Chucoski.

This year's track team was strong in the sprints, mile, broad jump, and relays. Outstanding track and field men were Dave Shriver in the 100 and 220 yard dashes, Jim Havard in the 440 yard dash, and Jim Herbst and John Stone in the mile. Also, Dave Asch was featured in the high jump and holds the Northern Virginia record in broad jumping.

In early results in the Fairfax County relays, Dave Asch won the broad jump and the two mile relay team was third. With practically the same team back next year, hopes are high for a championship squad.

Griff Ellison ready for the race.

Dave Shriver in flight.

Kerry Keith and John Roan practice shot put and discus throw.

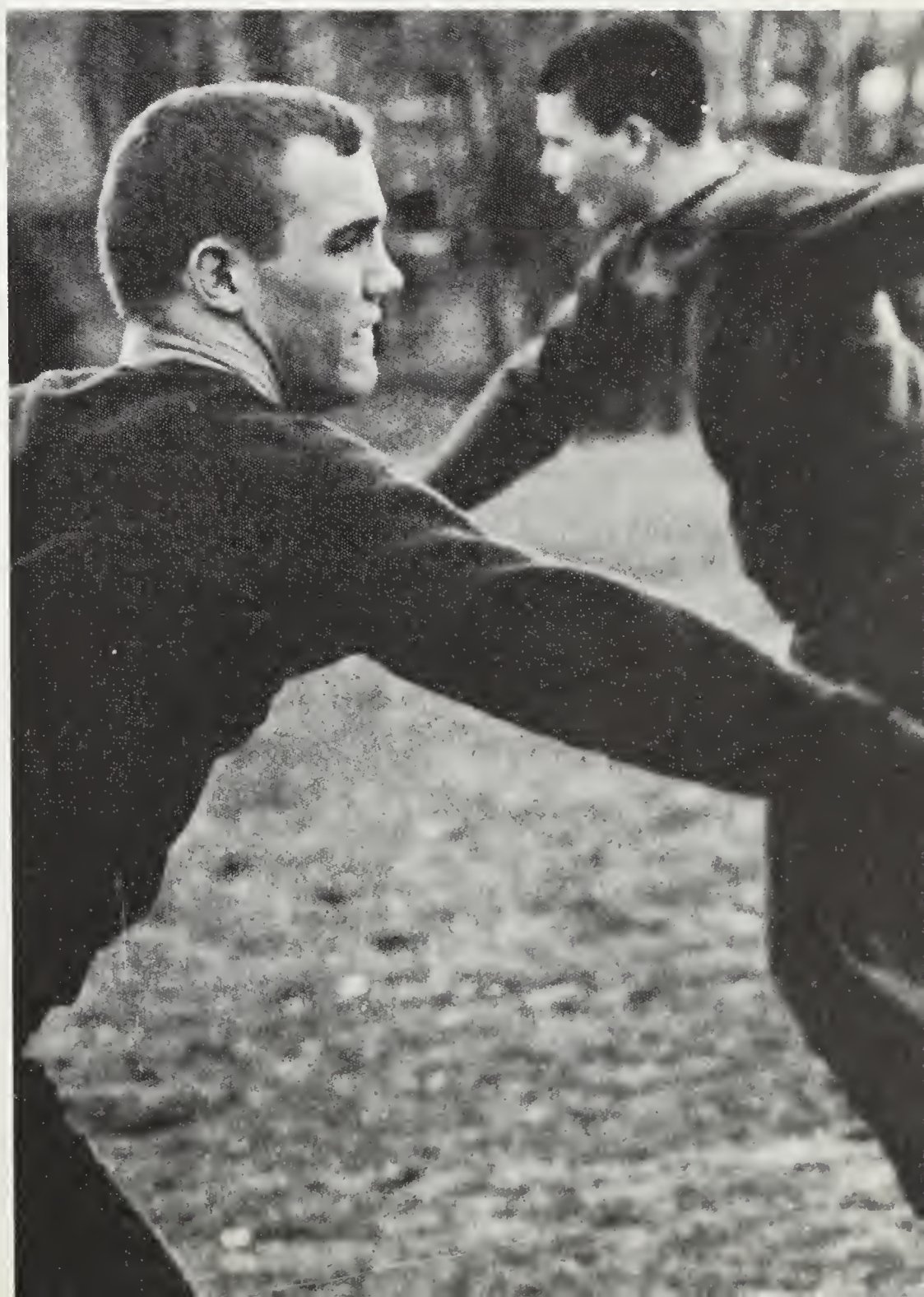

Red Armstrong hurdles.

Coach Jerry Fauls

STATE CHAMPION GOLF TEAM

J. E. B. Stuart's golf team faced a rebuilding season this year after winning the Virginia State Championships last year. Coached by Mr. Jerry Fauls, the squad had trouble early in the season with bad weather, but finally put together a team. Seniors Bucky Peterson, Bill Knauf, Dale Ness, Fred Paxton, and Donny Hill, and juniors Alan Bowman and Dick Bowen comprise the squad. Last year's championship team—Jerry Pettit, Richard Lohr, George Graham and Don Baker all went on to college.

Alan Bowman

Bucky Peterson

Bill Knauf

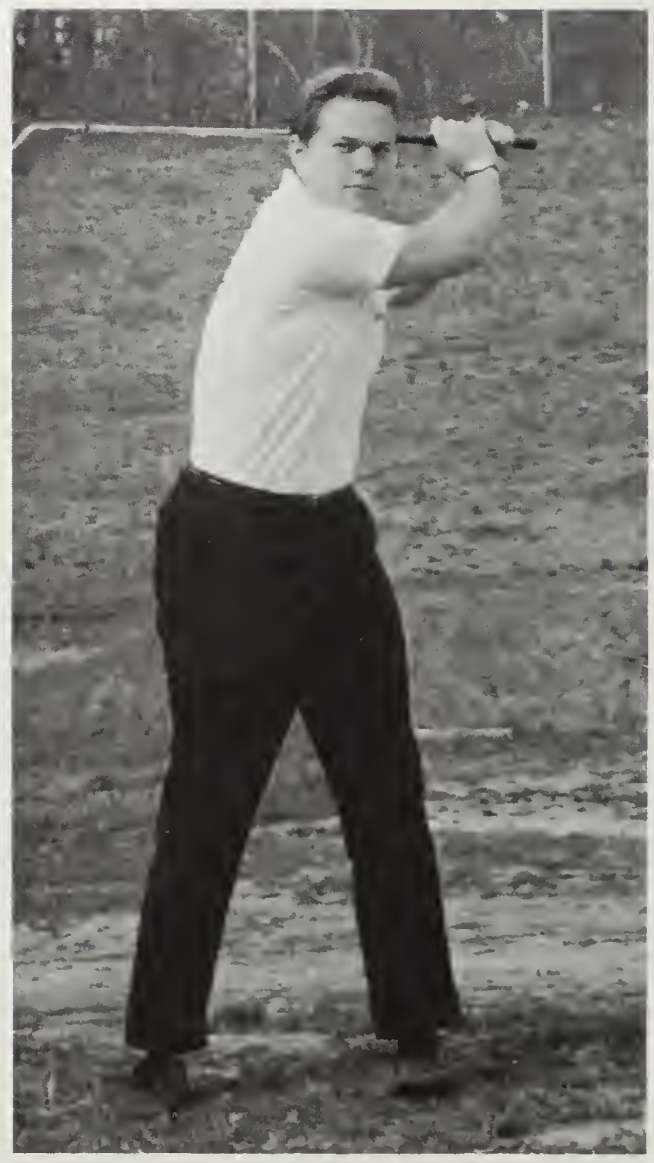

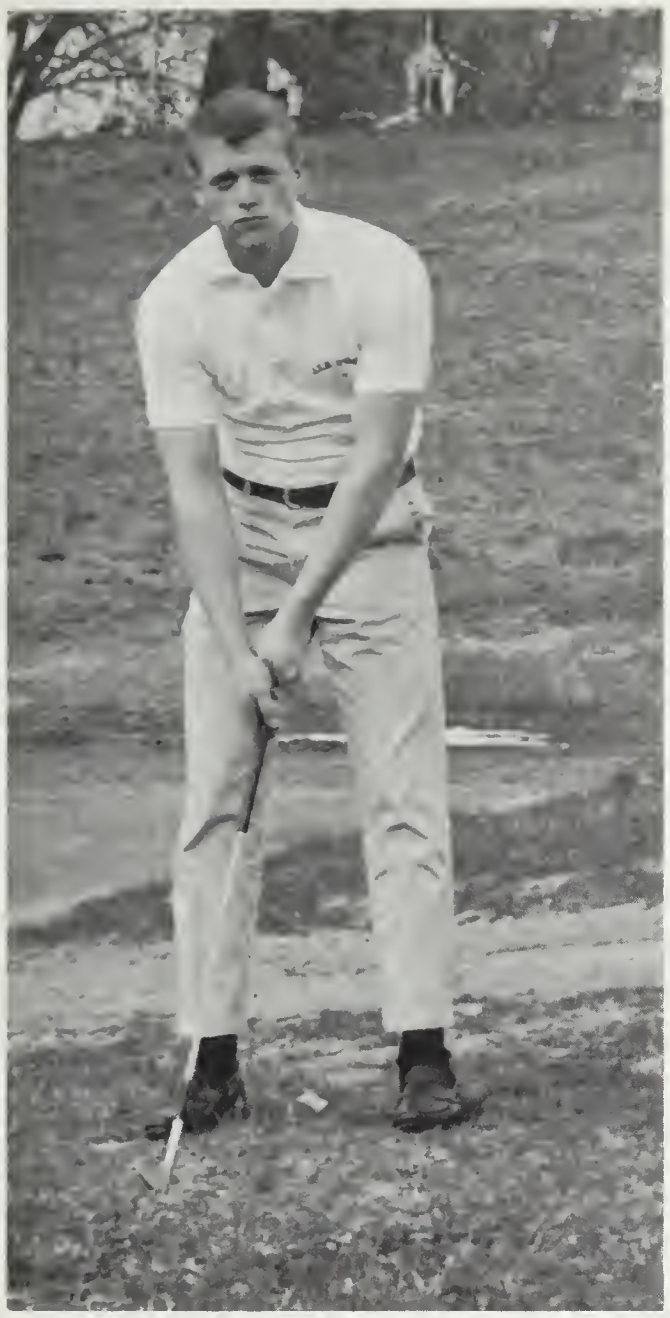

Bill Peach

Dick Bowen

Joe Hackler

Mat Ainsworth

Donny Hill

Dale Ness

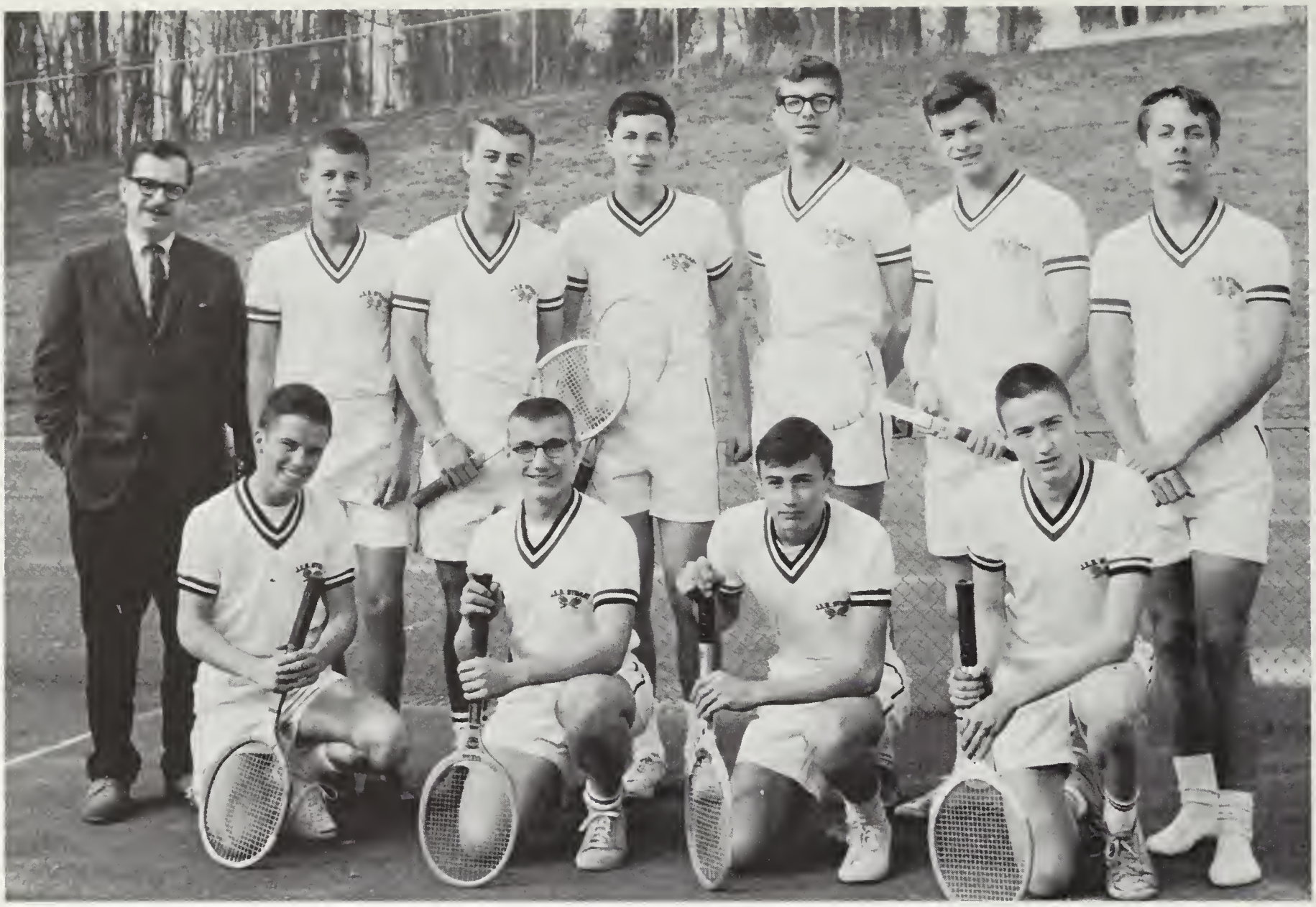

Front Row—Rick Turner, Rod Green, Lynn Dondero, Ricky Weber. *Row 2*—Mr. Gabriel, Tom Groom, Dick Evans, Bob Kling, Paige Hoeper, Howie Parker, John Crum.

TENNIS

For the third consecutive year, Stuart fielded a tennis team which has no courts of its own for either practice or competition. Returning veterans Howard Parker, Rick Turner, and John Crum provided balance for a team which was strengthened by the addition of junior Dick Evans and senior Paige Hoeper. The promise of adequate courts with the new expansion of our school provided some hope for the future of Stuart's tennis squad.

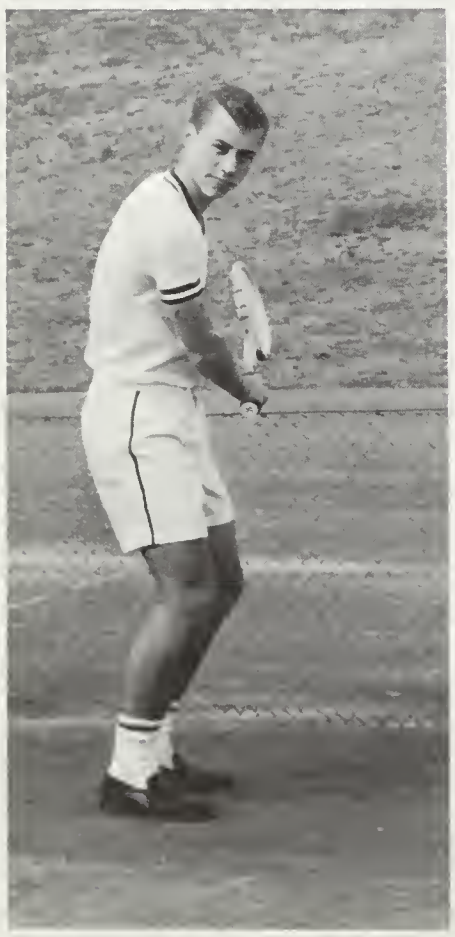

Dick Evans

Paul Daniels

Rick Turner

Howie Parker

Front Row—Margie Bullock, Cooky Richardson, Susie Hardy, Wendy Hardy, Barbee Harper, Mary Masker, Kathy Obenchain. *Row 2*—Ann Packard, Chris Rich, Bonnie Dolan, M. M. Elson, Kit Dougherty, Barbee Bassuener, Lynn Vinsant, Miss Duncan.

VARSITY HOCKEY

Field hockey captains Barbara Harper and Wendy Hardy and Coach Shirley Duncan led the Raidette team to this year's fourth place standing in the county. In one of Stuart's best years, the girls chalked up a fine 4-2-2 record, suffering losses only to second place Marshall and third place McLean. Barbara Harper was awarded the most valuable player trophy for her fine playing as center halfback, while Susan Hardy, Kathy Obenchain, and Wendy Hardy were recognized as helping to make possible this successful season.

J.V. HOCKEY

Front Row—Sandy Naylor, Vicki Henderson, Barbara Kinter, Pat Krause, Vicki Schott, Judy George, Helen Sipe Robin Moran, Kathy Connolly. *Row 2*—Terry Sjoholm, Susan Hall, Tuppy Blackwell, Susan Ray, Anne Pearson, Anne Saleme, Sue Allan, Cecile Suhre, Miss Cunningham.

Front Row—Jeri Mathis, Mary Ann Masker, Barb Harper, Marilyn McFarland, Barbara North, Rosanne Kreml, Carol Bast. *Row 2*—Ann Packard, Vicki Henderson, Susan Hardy, Kathy Holt, Miss Cunningham, Sara Nirenberg, Vicki Schott, Cookie Richardson, Pat Krause, M. Elsen.

VARSITY BASKETBALL

Scenes on the girls' basketball front for '63-'64 featured a junior dominated sextet adept at ball handling, but not at high scoring. Led on the court by co-captains Suzie Hardy and Barbara North and under the supervision of Miss Gayle Cunningham, the Raidette varsity squad chalked up a 3-8 record, registering early wins over Fairfax and Woodson, and a substantial victory over Mount Vernon to close the moderately successful season.

J.V. BASKETBALL

Front Row—Susan Ray, Sue Allan, Lynn Vinsant, Kitty Godwin, Cecile Surhe. *Row 2*—Susan Anderson, Cathy Swindel, Camille Ameen, Kathy Holland, Linda Kriedler, Diane Webber, Jackie Hughes, Leslie Handmacher, Patty Pearson, Linda Eberhart, Robin Moran, Margaret Roundtree.

Front Row—Mary Stetson, Deener Hermann, Suzanne Zellers, ChrisRich. *Row 2*—Barbie Harper, Kingsley Smith, Sara Nirenburg, Nancy Wilson. *Row 3*—Zelia Sullivan, Vicki Schott, Vicki Henderson, Kathy Holt, Jan Gleiter.

VARSITY SOFTBALL

Miss Peggy Porch's Raidette softball squad, after enjoying an extremely successful 1963 season looked forward to fielding another excellent team this year. Returning letter-winners Jan Gleiter, Barbara Harper, Chris Rich and Nancy Coleman helped Miss Porch organize the girls into an efficient sports unit. Although plagued with bad weather at the start of the spring season, the girls soon began practice in earnest, hoping to place high in county standings.

J.V. SOFTBALL

Front Row—Debbie Davis, Julie Neal, Vickie Cavagratti, Sue Allan, Cindy Crook. *Row 2*—Linda Eberhart, Susan Anderson, Marcia Harvey, Robin Moran, Cecile Suhre, Anne Salami. *Row 3*—Anita Isicson, Melissa Howard, Nancy Hansel, Lynn Vinsant, Pat Krause, Peggy Wiesemann, Terri Sjholm, Barbara Murdoch.

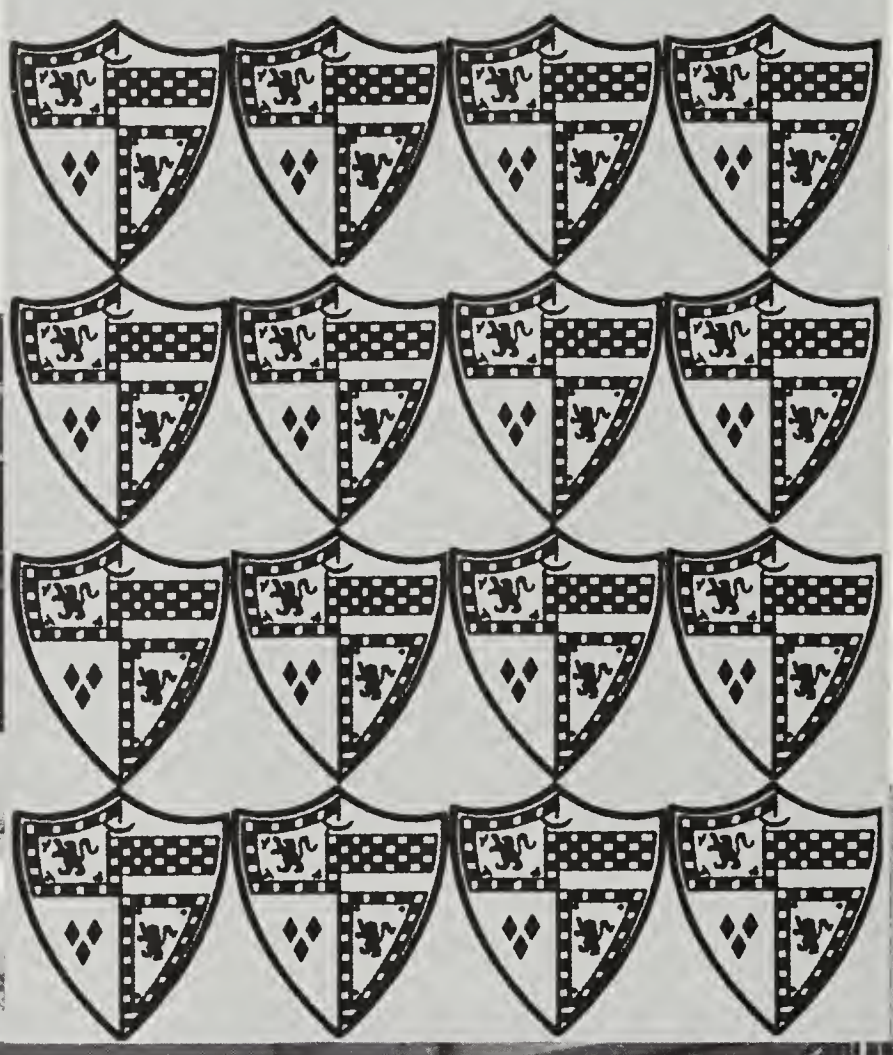

EXIT

FEATURES

MOST ATTRACTIVE: *Ann Sheals, Bucky Peterson*

SENIOR SUPERLATIVES

MOST POPULAR: *Bob Foster, Tisha Hurt*

MOST DEPENDABLE: *Jimmy Rae, Cary Jewett*

MOST INTELLIGENT: *Joe LaTorre, Susan Hanabury*

FRIENDLIEST: *Dennis Bradshaw, Laurie Walters*

THE BEST OF 1964

BEST ALL AROUND: *Wendy Hardy, Lester Butt*

MOST ATHLETIC: *Kathy Obenchain, Francis Olexy*

WITTIEST: *Brooke Andrews, Steve McNaughton*

MOST TALENTED: *Buzz Hudgins, Carolyn Meyer*

MORE SENIOR SUPERLATIVES

MOST LIKELY TO SUCCEED: *Kathy Redwine, Lonnie Klingaman*

HOMECOMING WEEKEND

In keeping with the traditional fall festivities at Stuart, the Homecoming week-end in mid-October was sparked with an exciting victory over Edison and the lively dance, held the following evening. Dressed in charming costumes of the Old South, the Homecoming Court was accompanied by a Confederate Honor Guard during the half-time entertainment. The greatest surprise came when the sophomore class presented a float which topped the seniors who usually carry away the honors in the annual competition. Reigning at the dance, Queen Wendy Hardy was attended by Maid-of Honor Tisha Hurt and senior representative Anne Sheals. Other members of the Court included junior representative Polly Westbrook, sophomore representative Rachael Rice, and freshman representative Ingrid Wasser.

Homecoming Queen, Wendy Hardy

The Kadens' fantastic singing float.

Darn! I've lost my contact lenses.

The winning Sophomore Homecoming float.

Queen Wendy with escort Bob Foster.

The Homecoming float of the class of '64.

The Homecoming Dance

The Homecoming Court: Ingrid Wasser, Anne Sheals, Tisha Hurt, Wendy Hardy, Rachael Rice, Polly Westbrook.

Rick Turner and Patch Atchison check the proof of the mountain dew.

SADIE HAWKINS' DANCE

Statistics showed a rising increase in teen-age marriages this year and here at Stuart we can blame Marryin' Frances Olexy for this marital situation. For on November 9, he arrived in the cafeteria for a hoedown and proceeded to join dozens of husband-hungry girls to their favorite bashful boys. Girls turned the tables at this annual event as they dragged their men to dance in the shadows of the corn-stalks. Chaddy Graham's band furnished the "fiddlin' " and the Junior Class sponsored the affair. In addition to Marryin' Frances were the other Dogpatch characters Li'l Abner (Steve McNaughton), Daisy Mae (Anne Sheals), Honest Abe (Les Butt), Mammy Yokum (Julie Borel), Pappy Yokum (Bob Blair), Tiny (Tim Corcoran), Wolf Gal (Wendy Hardy), and Moonbeam McSwine (Tisha Hurt).

Front Row—Tisha Hurt, Wendy Hardy, Julie Borel. *Row 2*—Steve McNaughton, Anne Sheals, Tim Corcoran, Les Butt, Bob Blair, Francis Olexiy.

A few of the Keyettes' superlative awards.

SNOW BALL DANCE

The culmination of the winter social season arrived on December 21 with the occurance of the annual Snowball Dance sponsored by the S.C.A. Presentation of the Senior Superlatives was the main event of the evening. These outstanding seniors were chosen two weeks before the dance by their classmates to represent the epitome of the Class of '64 in intelligence, athletics, future success popularity, versatility, friendliness, dependability, talent, and wit. Each superlative was given a personalized award made by the Keyettes.

Garland Phillips and Kitty Callan: a couple of birds doing "The Bird."

A Snowball quartet

Front Row—Junior Representatives Sandy Witt and Susie Jarman. *Row 2*—Senior Representative Mimi Smith, Maid-of-Honor Kathy Cotten, Queen Jessica McDonald, Senior Representative Laurie Walters. *Row 3*—Sophomore Representative Margie Hersey, Freshman Representatives Nancy Witt and Sue Lloyd, Sophomore Representative Liz McDonald.

SWEETHEART DANCE

On February 8, Stuart's cafeteria was transformed from a boisterous food dispensary into a glittering red and white ballroom; streamers flowed from the doors and magnificent hearts adorned the walls. This was the scene of the Sweetheart Danee.

Reigning at the affair was Sweetheart Queen Jessica McDonald, attended by Maid-of-Honor Kathy Cotten. Also presented on the Court were senior representatives Mimi Smith and Laurie Walters, junior representatives Sandy Witt and Susie Jarman, sophomore representatives Liz McDonald and Margie Hershey, and freshman representatives Sue Lloyd and Nancy Witt.

Jim Block and friends do the chicken scratch.

Sweetheart Queen, Jessica McDonald

MISS J.E.B. STUART

Helen Henry

The annual Miss J.E.B. Stuart Pageant was held on November 27 in the Stuart auditorium. From a multitude of beauties, Helen Henry emerged as Miss J.E.B. Stuart of 1964. Chosen from representatives of the 60 homerooms, she was crowned by Jan Hartke, President of the S. C.A. In attendance were runners-up Margie Hershey, Irene Yaw, and Donna Hooe.

Sponsored by the Future Business Leaders of America, the pageant was emceed by the club's President, Carol Chandler. Entertainment between presentations of the contestants was provided by the Future Homemakers of America and several individual performers.

FALL PLAY

Kauffman and Hart's comic "The Man Who Came to Dinner" is the hilarious chronicle of the events that ensue when noted radio critic Sheridan Whiteside (Pete Hoeper) stumbles on the doorstep of Mr. and Mrs. Stanley (Ray Williamson and Sue Morgan) and is forced to stay in their house while a broken leg heals. Adding to the play's plot is the romantic affair of Whiteside's secretary Maggie Carter (Peggy Zapple) and a young newspaperman, Mr. Jefferson (Steve Robbins). Other members of the cast were Whiteside's doctor (Tom Bott), his nurse (Barbara Sowers), a maid and butler (Janet DeRossi and Mark Loewinger), the Stanley children (Bill Curtis and Glenda Butler). Also playing excellent supporting roles were Vance Arnett, Glen Kautt, Fran Buhman, and Carl Thompson.

Mrs. Stanley (Sue Morgan) and friends (Ann Huzzard and Sue Dyer) talk of Whiteside.

Sheridan Whiteside (Pete Hoeper) and associates (Mark Loewenger and Peggy Zapple) marvel at the ant farm brought by Professor Metz (Vance Arnett).

"Friend of the great and near great," Sheridan Whiteside himself.

Maggie Carter (Peggy Zapple) contemplates leaving Hollywood mogul Whiteside to marry poor but honest newspaperman Bert Jefferson (Steve Robbins).

A tense moment between Ace High (Joe Aphall) and the Tall Stranger. Al Ritter, Mark Loewinger and Kay Foreman look on.

ONE ACT PLAY

Stuart's entry in the district one-act pay festival this year was the western comedy *The Tall Stranger*. This light farce concerns the inhabitants of the town of Muddy Creek who are being terrorized by a nefarious villian, Bat Farr (Mark Loewinger), who is threatening to foreclose on the mortgage of Penelope Priss (Marsha Foreman). All appears lost until word spreads that the Tall Stranger, renowned nemesis of evil-doers is coming into town. The Tall Stranger (Stu Hill) appears in the guise of a mild-mannered Bostonian and proceeds to rid Muddy Creek of Bat Farr and his evil crony Ace High (Joe Aphall). The town soon becomes a peaceful haven as the Stranger decides to stay and marry Penelope Priss. Other members of the exuberant cast were Ned Colonna, Nancy Catermole, Kay Foreman, Myrna Lipsner, Joyce Sanders, and Larry Sher. All the players were members of Mr. Lee's third period Drama I class.

Bat Farr (lower right) and his evil cronies being persuaded to leave town.

Penelope Priss (Marsha Foreman) begs mercy from Bat Farr (Mark Loewinger).

The Tall Stranger (Stu Hill) triumphs again.

MAID AND BUTLER DAY

The Maid and Butler Day, staged annually by the members of Key Club and Keyettes, is held for the benefit of the March of Dimes. Students pay a dime a chance to win the slave of their choice and on the appointed day force him to perform herculean and monumental labors.

The hilariously pitiful Keyettes and Key Clubbers were obliged this year to carry out chores such as pulling their "masters" on tricycles, buying and serving them lunches, and putting on ridiculous skits to amuse them. One of the major events of the day was the breaking of "slave" Donny Bialek's milk bottle and the shower of tears which followed. Another was the exciting peanut race across the cafeteria between Key Club speed demons Barry Bramwell, Bruce Bigelow, and Bill Pearson. '(B. Bigelow emerged with honors.) Some of the more outstanding servants were costumed as a playboy bunny, a baby with his beloved teddy bear and an itinerant French boxer.

On the whole, the Maid and Butler day was a huge success, bringing in $75.00 for the March of Dimes and providing an absorbing spectacle for the school.

Bearded boxing Bucky.

Bob North and Florence Nightengale Glenda Beachum.

"How would you like 21% fewer teeth?"

JR-SR BASKETBALL GAME

A painful attempt to ensnare the ball.

"Boo-boo" Leding fires a shot.

"Naughty, naughty, mustn't do, that's another foul on you!" However, fouls made no difference in the annual Junior-Senior basketball game which was held on January 18 this year. "Outstanding" athletes from the junior and senior classes battled fiercely for a cause which raised $400 for the March of Dimes. The teams exhibited their skill in performing many intricate plays including a 6 point "touchdown" executed by the jubilant junior squad. The seniors demolished the juniors (naturally) by a score of 76 to 40, as students turned out en masse to cheer for their favorite class's team. Among the players were "Prima Donna, Bob Ingajotta," "Molly Meatball," Miller, "Ruthless Rebounder" Ralph Caprio, Dennis "The Animal" Bradshaw, Marty "The Mouse" Lukoskie, and "Boo-boo" Bob Leding.

Juniors unhappily watch their team suffer ignominious defeat.

Senior cheerleaders and mascot.

A top strategy huddle: "Don't just stand there, Denny, do something!"

SPRING MUSICAL

"Put together a musical in seven weeks? Impossible!" shouted the skeptics, but through much hard work, concerted effort, and a great amount of talent, the choral, music, and drama departments combined forces to perform Lerner and Lowe's beautiful Scottish fantasy "Brigadoon" on March 20 and 21. "Brigadoon" is the story of what happens when two young Americans, Tommy Albright (Larry Burton) and Jeff Douglas (Steve Presser), lose their way in a Scottish forest and stumble into the small town of Brigadoon. This enchanted village, they soon discover, disappeared from the 18th century and magically reappears one day every hundred years. Arriving in Brigadoon, Tommy falls in love instantly with the lovely Scottish beauty, Fiona McClaron (Jeanine Zavrel), and Jeff soon falls into the clutches of a buxom highland lass, Meg Brocke (Lisa Rafel). Later in the day, the two Americans and their newfound friends of Brigadoon attend the wedding of gay and lively Charles Dalyrimple (Steve Walker) and Fiona's sister, Jean (Judi Mansfield). The happy wedding atmosphere is soon shattered, however, when Jean's disappointed suitor Harry Beaton (Buzz Hudgins) ignoring the advances of the precocious Maggie Anderson (Lynn Blandford) and enraged because his beloved is marrying another, decides to run away from the village. The villagers set out in pursuit, realizing that according to the magic spell upon Brigadoon, if anyone leaves, the town and all the people in it will vanish forever. In the struggle that ensues, Harry is accidentally killed by Jeff, and the unhappy young man persuades his friend Tommy to leave the village and return home. Back in America, Tommy becomes disenchanted with his fianceé Jane Austen (Kathy Landrum) and talks Jeff into returning to Scotland for a last look at the place where Brigadoon was. There, out of the highland mist, the town magically reappears and Fiona and Mr. Lundi, the Village's leader (Mark Loewinger), beckon Tommy back into Brigadoon. Tommy gladly rejoins Fiona and the Scottish highlanders, but poor Jeff, symbolizing the man who can never find true happiness, is left behind as Brigadoon vanishes.

Harry and Maggie burst into a Highland Fling at the Brigadoon Fair.

Tommy and Jeff discover Brigadoon.

A day at the Fair.

Harry's sword dance.

Mrs. Dalrymple (Tisha Hurt.)

A romantic moment with Fiona and Tommy.

BRIGADOON

Incredibly, the curtain rose on schedule on Friday night despite last-minute jitters on everyone's part. Mr. Lee gave his traditional "break a leg" inspirational speech while the cast hummed a few bars, mumbled their lines, and made frantic repairs to make-up and costumes. Steve Walker never could keep that buckle on, and Steve Presser was sure his kilt was too short. But the overture ended, the curtain rose, and Brigadoon emerged in a burst of song and splendor. Well almost, that is, despite the fact that Ray Williamson spilled his milk all over the stage, Leneice Wu missed her first jump and went hysterical, and someone lost the all-important crepe paper dance props. Despite all this, everyone enjoyed the play—even the audiences.

Then there was the cast party after Saturday night's performance, which in many respects was more fun than the play. Everybody unwound, enjoyed the music and refreshments, and talked about the show. Jeanine raved about Larry and Mr. Lee had bouquets for all.

"Brigadoon," we love you!

M. Loewenger, J. Zavrel, L. Burton, and S. Presser.

Jeff (Steve Presser) and Meg (Lisa Rafel).

Dirge for Harry Beaton (Buzz Hudgins).

The Wedding Scene

Kit Dougherty primps while Pete Asch reflects.

A star is born??

Peter Asch gets powdered.

Awaiting curtain call.

WWDC FOLK FESTIVAL

"Run, come, see . . ." was the chant of students dashing to the auditorium to attend the WWDC Hootenanny. Sponsored by the Balladier Club and hosted by the radio station WWDC, Stuart's folk talent competed in this folk festival held last fall. Solos, duets, and quartets sang and accompanied themselves on guitars and banjos. Groups such as the Chatham trio and the Coachmen and soloists Margie Bullock and Jane Polsky were among students who performed folk music of the day.

Bill Curtis

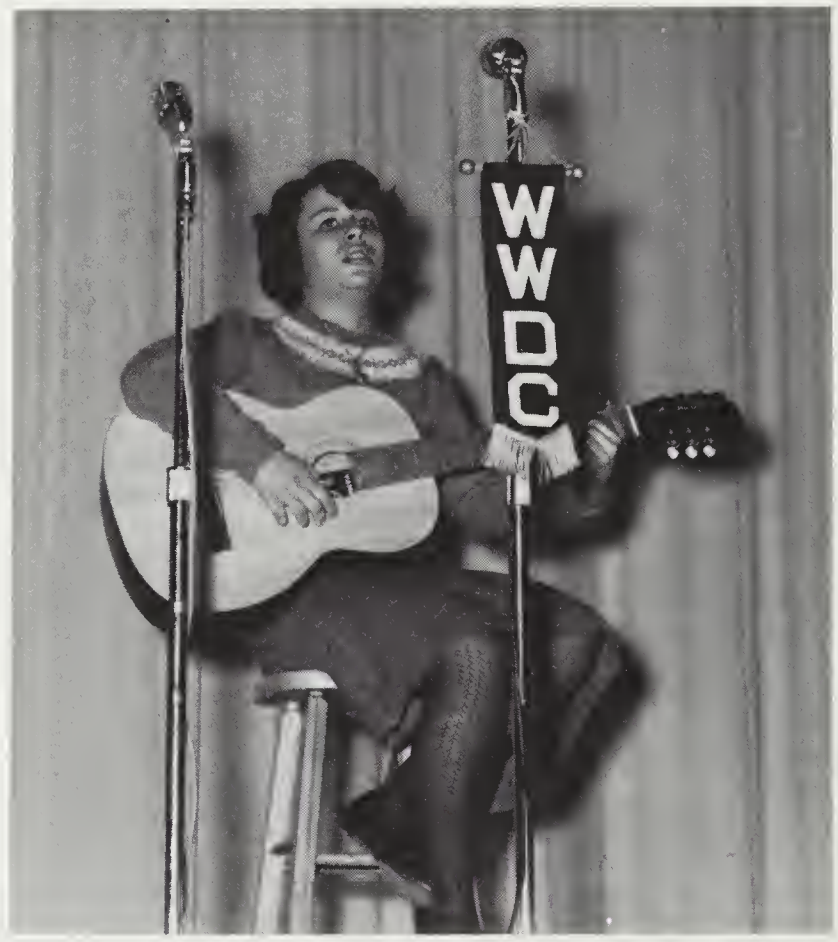

Jane Polsky

Terry Robinson, Art Spector, Martha Roundtree.

AWARD WINNERS

Throughout the year Stuartites have competed for various awards and scholarships. Susan Fasteau, Paige Hoeper, Joe La Torre, and Steve Presser joined 13,000 other seniors and became National Merit Scholarship Finalists. Senior Susan Hanabury was selected to receive the D.A.R. Citizenship Award. Susan Ovuka, also a senior, was honored with the Betty Crocker Homemakers Award. Gary Thorne gained the S.A.R. Oratorical Award in competition with many other speakers from all over the state. Later in the year, in keeping with Stuart tradition, other awards were presented to deserving students from all classes.

Susan Ovuka—Betty Crocker Homemakers Award

Susan Hanabury—D.A.R. Good Citizenship Award

Gary Thorne—State S.A.R. Oratorical Contest Winner

Paige Hoeper, Susan Fasteau, Steve Presser, Joe La Torre—Merit Scholarship Finalists

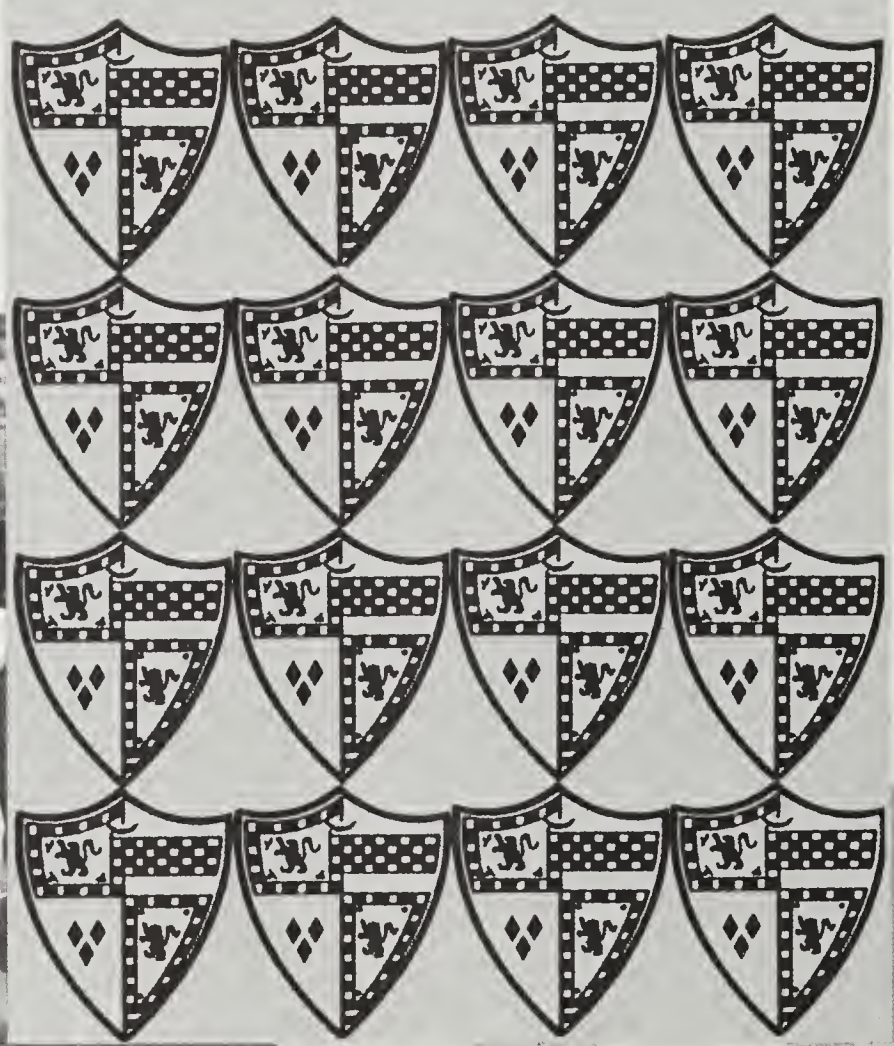

I'm
digusing
here because
naturally I'm a
student. (Brilliant
Ed ucationah Anita)
I'm to clever
(modest arn't
I)

Have fun
and don't be
fore next!
Peg

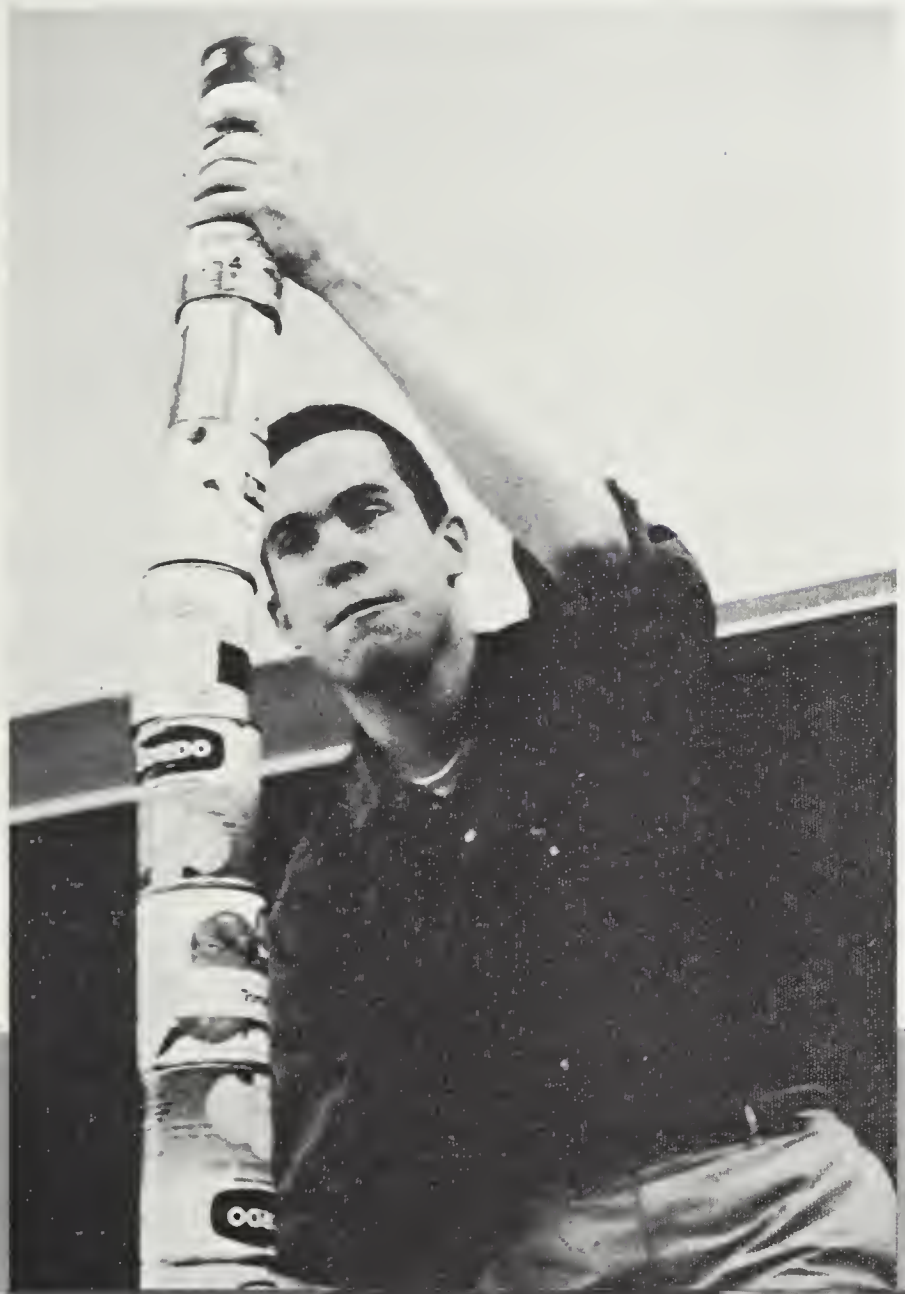

STUDENTS

FRESHMAN CLASS

The Class of 1967 was the smallest freshman class in Stuart's five-year history, but their outstanding performances in athletics, music, and scholarship made them one of the most distinguished. Their officers, elected in December, co-ordinated freshman activities which included vigorous participation in all school projects and a freshman-sponsored dance in the spring.

BARBARA AGOSTINHO
SUSAN ALLEN
WINTON ALLEN
WARREN ALVIS
BOB AMME
CATHY AMON
SUE ANDERSON

STEVE ANTONACCI
CHARLENE APPLE
RUSS APPLEGATE
DIANE ARANY
CHRIS ATER
JENNY ATKINSON
CHERYL AYLOR

GARLAND AYSCUE
BARBARA BAILEY
DIANNE BAKER
RICHARD BAKER
KENNY BALL
CHARLES BANISTER
JUDITH BARD

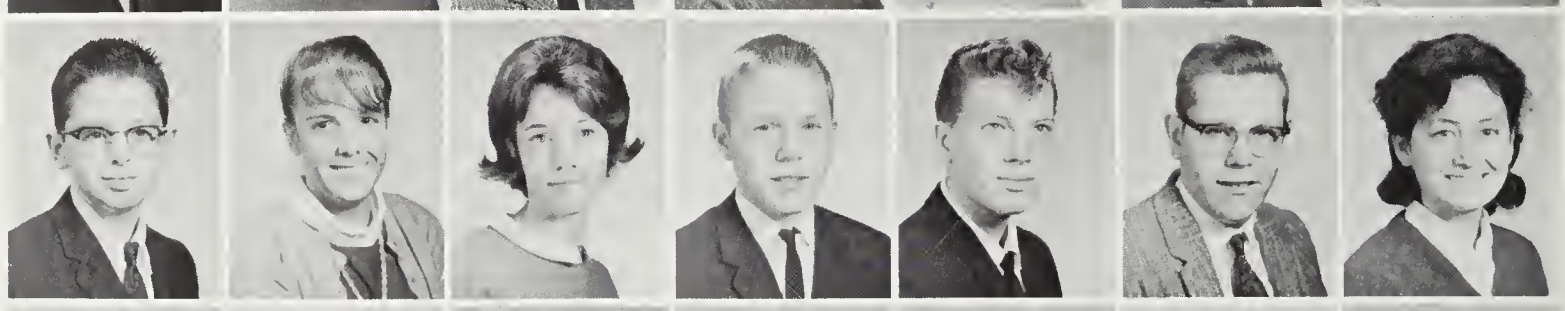

SUSAN BARIOW
THOMAS BARRY
JOHN BARWICK
LINDA BATES
SUE BATSON
TOM BAUTZ
BECKY BEACHLER

WILLIAM BEAN
BRENDA BEATTY
LINDA BEATTY
BEERSTECHER
CHRIS BELL
STEPHEN BELL
SUSAN BENNET

BONNIE BEREUTER
CARL BERNUA
JOANN BERRY
ELLEN BeVILLE
JOHN BIAKLEK
DENNIS BIBBEE
JOHN BILDAHL

DEBBIE BISHOP
BRUCE BLACK
BILL BLAINE
LINDA BLACKMAR
GARY BLANCHARD
GEORGEANNE BLINEBURY
JOAN BLUMENTAHL

BETTE BOGAN
BILL BOLEYN
RONNIE BOTT
FRED BOWAN
WILLIAM BOWLES
MARK BOWMAN
JEANNIE BOYD

SHARON BOYD
BECKY BRADLEY
JANICE BRADLEY
MARY LOU BRADLEY
GENE BRECKNER
PAMELA BRIDGEHAM
BEV BRILHART

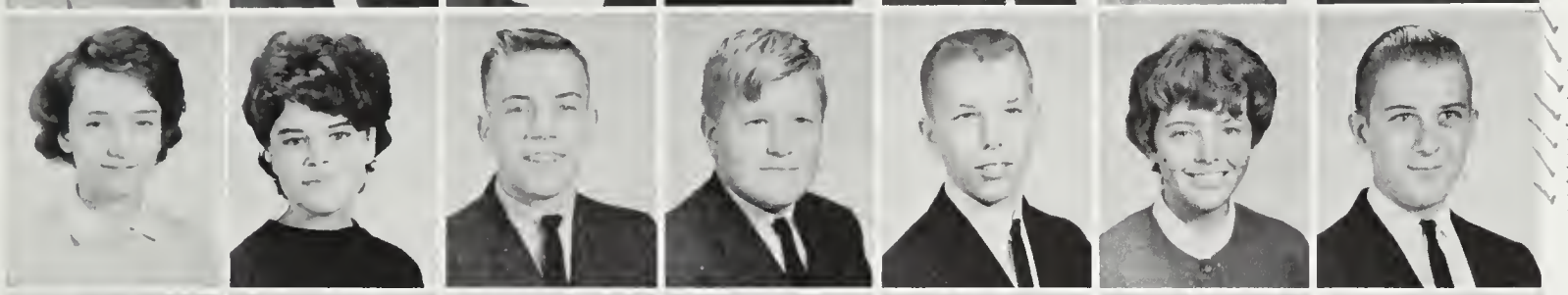

NANCY BRISCOE
PAM BOMGARDNER
ALLEN BURDETT
JOHN BURDISS
DICKIE BURKE
NANCY BUTCHER
MARK BUTLER

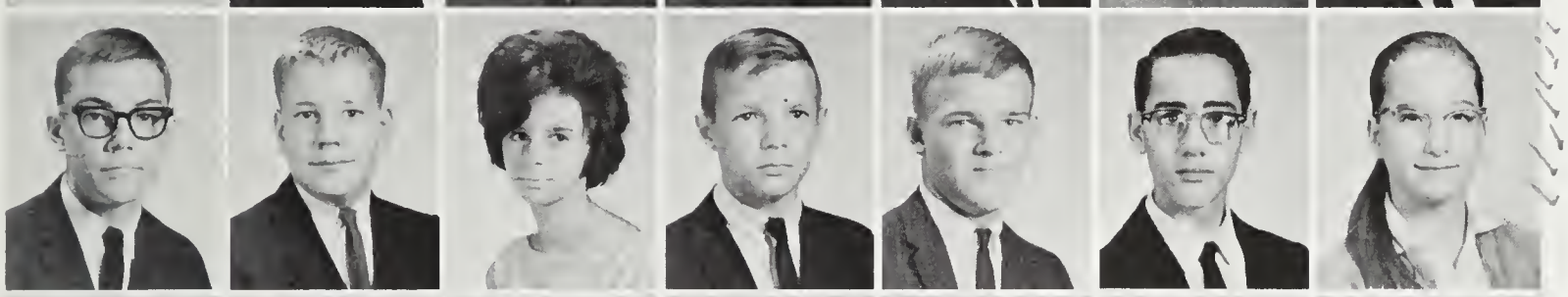

WALT CAHILL
BRIAN CALLAHAN
PRIS CAMPBELL
CHRIS CAMPBELL
BILL CAMPBELL
ED CAPPOLA
CAROLYN CANFIELD

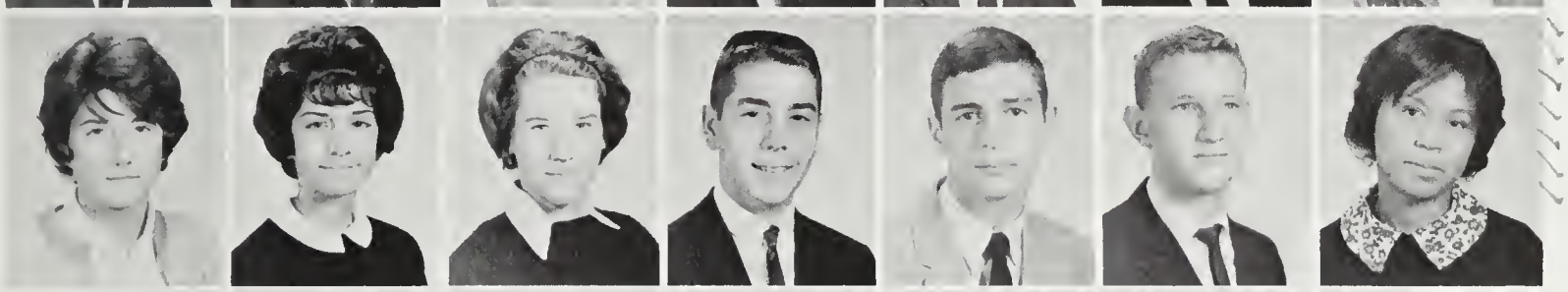

KATHY CASEY
VICKI CAUAGROTTI
JANE CHAPMAN
BOB CHEDEY
GERRY CIRILLO
MARK CITRON
DEBRA CLARKE

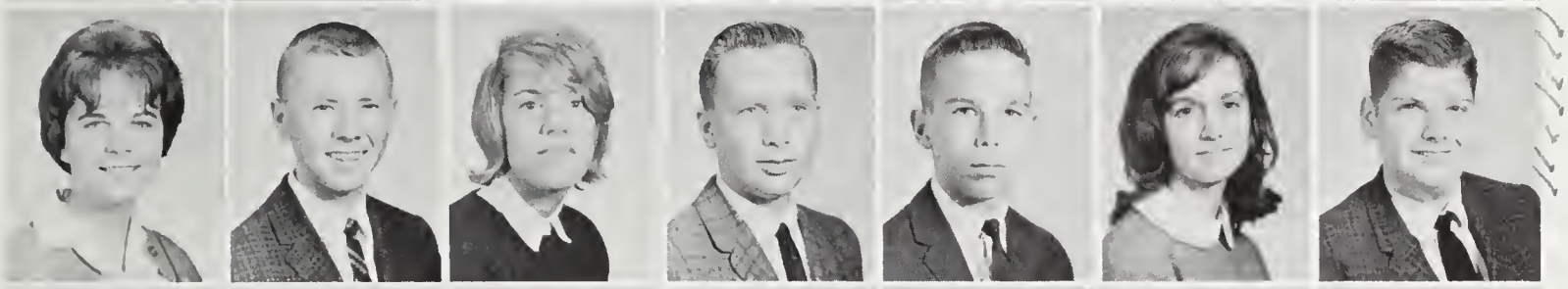

PEGGY COE
CHUCK COLBY
CHARLENE COLEMAN
BARCLAY COLLINS
BILL COLONNA
PAM COPPER
RON CORL

HAROLD COSBY
MIKE COSTELLO
RANDY COUSINS
ANNE COX
DANNY COX
JOHN CLEVENGER
JAY CRANE

Freshman Officers: Anne Green, Treasurer; Carl Bernau, Boy Senator; Nancy Witt, Vice-President; Andy Reynolds, President; Patty Pearson, Secretary; Sue Lloyd, Girl Senator.

Ben Sipple, Chuck Colby, and Jeff Fischbach eagerly await the bus.

CINDY CROOK
BOB CROUCH
MIMI CROZIER
CYNTHIA CUBLEY

JEANETTE CUNNINGHAM
JACQUELINE CURTIS
DICK DALTON
SHARON DALTON

PAUL DAVENPORT
DAVID DAVIS
DEBBIE DAVIS
JIM DAWSON

STANLEY DAY
MARILYN DENNIS
RICHARD DENTEL
JOANNE DeROSSI

NANCY DETWEILER
ANTHONY DeVICO
JOHN DIAZ
CHARLES DINTAMAN
JEAN DISHER
BILL DOIRON
NANCY DONAHOE
KATHY DORSET

JIM DOUPE
CLIFFORD DUFFUS
MAUREEN DUFFY
MIKE DUNCAN
KEN DYTRT
SUSAN EASLEY
DIANE EBECK
LINDA EBERHARDT

JAN ELLIOTT
SANDY ELLIS
JOHN EMERY
PAULA ENGLE
BILL EVANS
RICHARD EVANS
HARVEY FEIGENBAUM
NORMA FELLOWS

RANDY FERRANTE
KATIE FIELDS
WAYNE FINK
JEFF FISCHBACH
• PETE FISCHER
• TIM FORREST
LINDA FORTIER
BOB FOSTER

SANDY FOY
NORMAN FRANK
JANET FREEMAN
GARY FREIBURGER
JAMES FRY
JANIE FRUE
DIANNE FULMER
BRUCE GANGER

BRUCE GEOFFRION
CHELE GEORGE
JUDY GEORGE
SALLY GEORGE

SANDY GEORGE
LAURA GERARD
PAULA GIBSON
TOM GLEVER

BETTY GLISSON
KITTY GODWIN
RHODA GOHEEN
MARGARET GOSNELL

CAROLYN GOSSOM
JOAN GRAY
ALLEN GREEN
ANNE GREEN

RONNIE GREENE
DAVID GUIFFRE
JUNE HACKING
JOE HACKLER

SUE HALL
BRUCE HAMILTON
KAY HANCOCK
ANDREA HANKOLDSKY

CHRIS HARAN
LINDA HARNISH
ROBIN HARROID
BILL HART

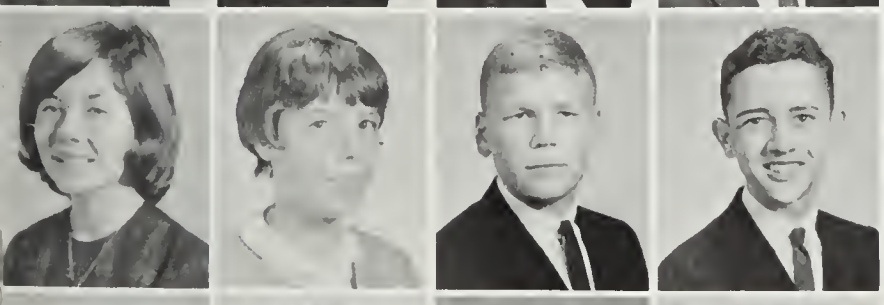

CHESLEY HART
MARCIA HARVEY
RICHARD HAWVERMALE
STEFAN HENDRIX

RAY HERLONG
KENNETH HIRCH
KAREN HOGG
STEVE HOKE

"Ahhh . . . I finally hit high 'C'."

Making an ugly stick for Mr. Todd.

My group had 27% fewer cavities with Crest.

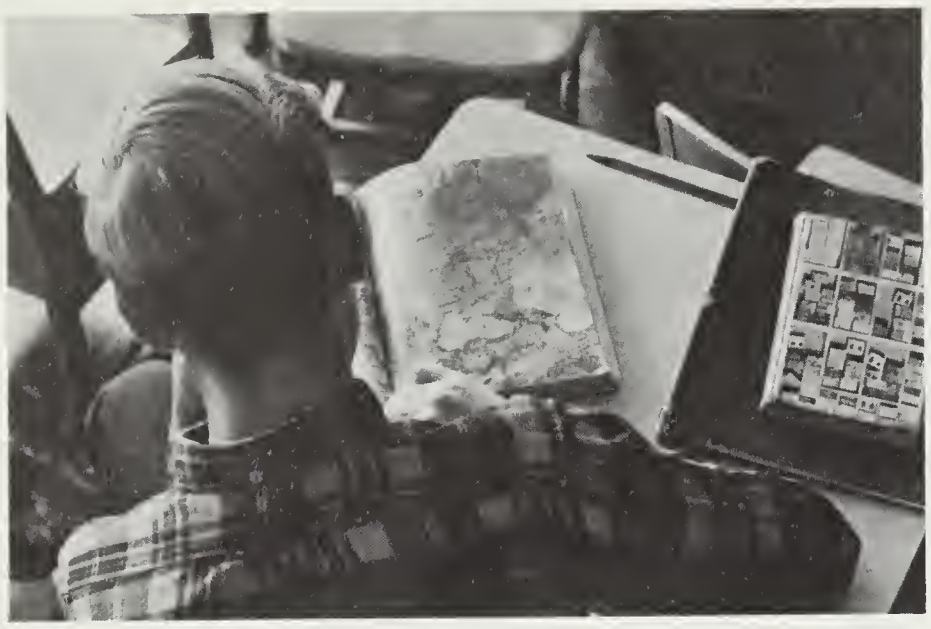

"Now is it the latitudes that go up and down or the longitudes?"

A real Gasser, eh, Becky?

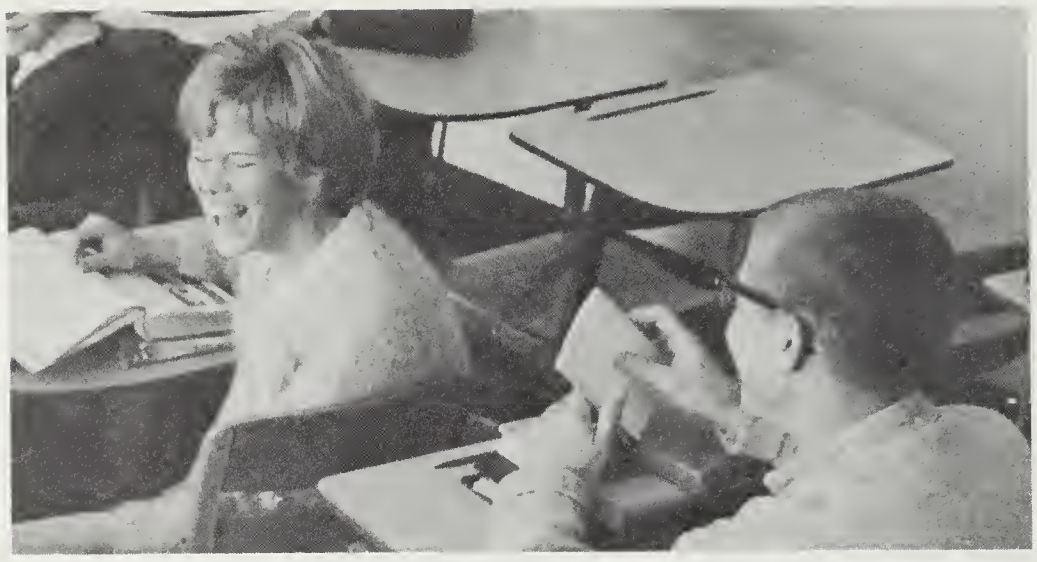

KATHY HOLLAND
PEGGY HOOLE
BRYANT HORNE
RICHARD HOWARD
DAN HUDDLESTON
RUTH HUGHES
DEBBIE HUNTLEY

NANCY HUTCHIN
NANCY HYDE
ANITA ISICSON
LEROY JACKSON
ELLIOT JAGODA
KATY JANZEN
TIM JENKINS

BARBARA JOHNSON
JOE JOHNSON
GREG JOHNSON
CHRISTINE JONES
CHARLES JOYCE
M. KACHELRIES
ROBERT KANN

JEAN KARLE
MARY JANE KEHM
JANET KEMPER
MARY KENNEDY
MALCOLM KERLEY
BARBARA KERR
TAYLOR KEVIN

GLEN KINCAID
KATIE KING
GEORGE KIRBY
ESTHER KITTS
CARLA KLINGAMAN
GEORGE KLOMAN
JEFF KNIGHT

DOUG KOMER
ROBERT KONFONTI
RICK KRAUSE
LINDA KRISTAL
LEONARD KUKOSKI
RAYMOND LAHAIE
JAMES LAM

LINDA LAMB
NANCY LANG
JOHN LANSDALE
KEVIN LARKIN
ERIC LARSON
ROBERT LEE
CANDANCE LeFEURE

PATRICIA LEHMAN
LINDA LENNON
BONNIE LENTZ
JOHN LENTZ
PAM LIBBERT
KATHY LIEDICH
LINDA LINDQUIST

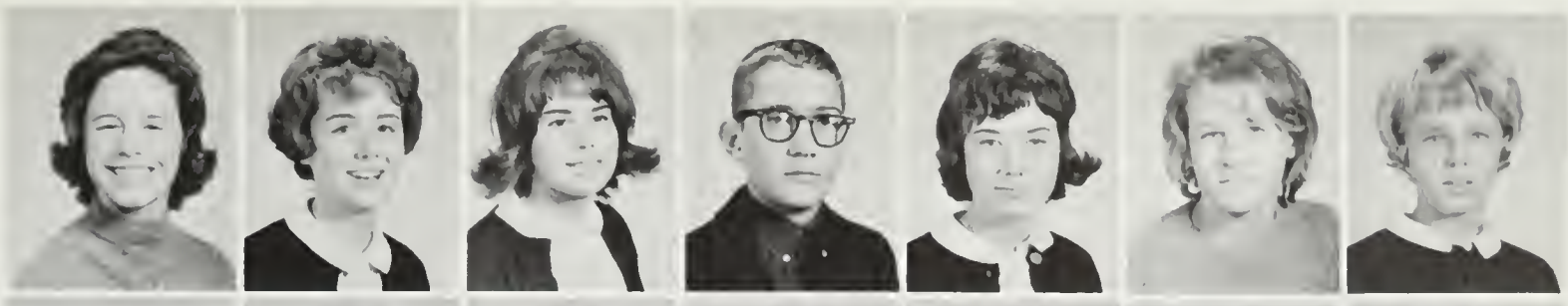

AL LINK
SUSAN LIPPINCOTT
MYRNA LIPSNER
BARBARA LITTLE
SUSAN LLOYD
ROBERT LEFDAHL
TED LONG

JOHN LONGFIELD
MIKE LOWE
MARIE LUNSFORD
EVA LYONS
STEVE MAATSCH
KARIG MANSON
MIKE MAPLES

RAMON MARKS
ROBERT MARTIN
ROBERT MASTERS
STEVE MAYNARD
JOYCE McCARL
STEVE McCREA
RICHARD McQUAIL

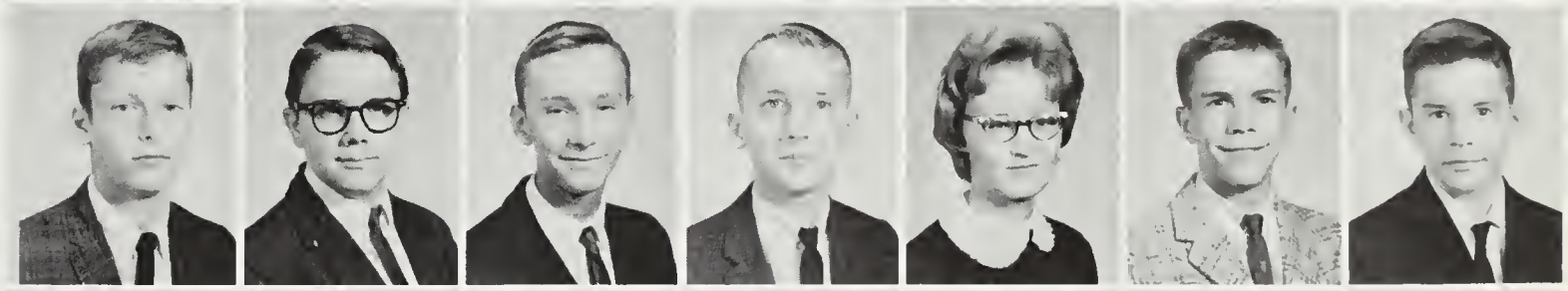

PAT McWILLIAMS
PETER MEDWILD
ROBERT MESCHTER
BARBARA MILLER
CRAIG MILLER
RONNIE MILLER
ROY MILES

MARSHA MILLIKEN
MARY JO MOESCHL
STEVE MOLONEY
KATHLEEN MOORE
ROBIN MORAN
MIKE MORGAN
SALLIE MORRISON

An inversion of our favorite diversion: window watching.

Cogito ergo sum.

"Only 5A and you're all out of fillet mignon?"

MIKE MUENCH
DOUG MULLINS
JOHN MUNRO
BARBARA MURDOCH
DANIEL MURPHY
CAROL MURRAY
DOUG MUYER

ANNE MYERSON
BETTY ROSE NAGLE
VIRGINIA NASH
SANDI NAYLOR
EDWARD NEAL
JULIE NEAL
ROBERT NEESE

BRITT NELSON
DAVID NELSON
GENIA NELSON
DANNY NEW
GWEN NEW
BRUCE NICHOLS
JOHN NICHOLS

TOM NICHODEMIS
LYNN NIEDERSTRASSER
MARY NIOW
KATHLEEN NOONAN
ED NUERNBERG
ROCK OBENCHAIN
STEVE OLAFSON

JOHN O'NEIL
MICHAEL O'NEIL
RICKY O'REILLY
WILLIAM OSBORNE
JANE OUSLEY
EDWARD OUTEN
TOM OVERSTREET

DAVID OWEN
CATHY PACKARD
ROSEMARY PAIGE
DALE PARROTT
STEVE PARTAIN
HARRY PAYNE
PATTY PEARSON

STEPHANIE PEAT
WAYNE PELL
LESTER PERSONEUS
LYNDA PETER
VICKI PETRIE
JANICE PETTIT
HENRY PICARD

CHUCK PICKRAL
KENNETH PITTS
PENNY POATS
MARK POTEET
JOYCE PRESSER

GINNY PRODANOVICH
RALPH PUJALS
MICHAEL QUINCE
GAIL RAE
ROBERTA RALETICH

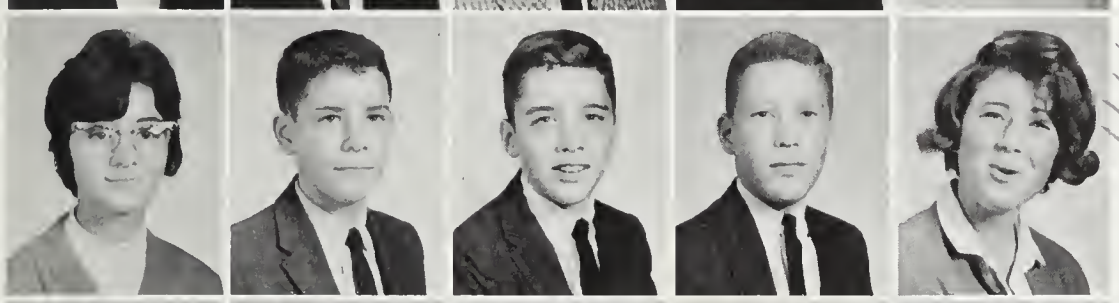

ANITA RAMOS
BILL RAYBURN
BILL RECINOS
DOUG RESHER
BOBBIE REILLY

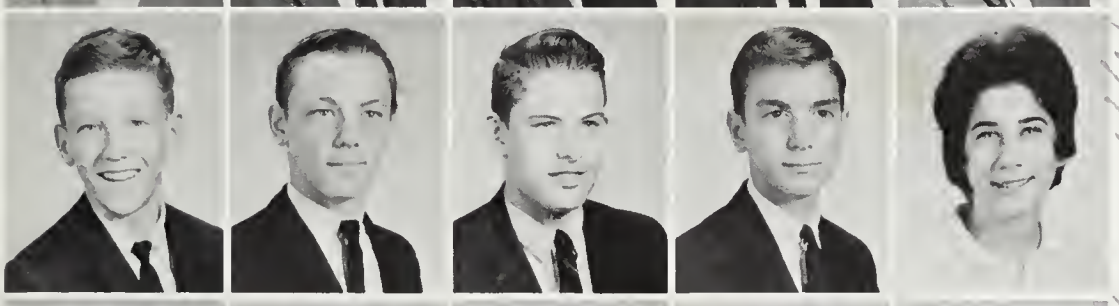

MARK REPPERT
ANDY REYNOLDS
WILLIAM RHODES
PETER RICCIARDELLI
LORNA RICE

BRUCE RICHARDS
DOLLY RIGGS
JANE RILEY
ROBERT RINE
CAROLYN RINKER

ROSEMARY ROBBLEE
JEANNIE ROBERTS
EMILY ROBINS
BARBARA ROBINSON
CHRIS ROBINSON
DENNIS ROGERS

TERRY ROGERS
KARIN ROMNEY
MERYL ROSEN
MARTHA ROUNTREE
DEBBIE ROWLAND
SHARRON ROWLAND

BOB RUSSELL
RENA RYNEX
ANN SALEMI
HOPE SALEMI
JERRY SANDER
JANIE SCHELL

3:40, the best part of the day.

To a real sweet, cute & nice gal
Stay as sweet as you are
& you'll always be liked
Have a real fantastic summer
Love ya.
Jeanie

Three Reserve Bandsmen.

CHARLENE SCHMOYER
MATTHILD SCHNEIDER
KAREN SCHULZ
STEVE SCHWARTZ

JUDY SCOTT
DAVID SEAL
BILL SEITH
MIKE SELLS

BONNIE SHIFTLET
CHRIS SIGURDSON
BEN SIPPEL
ROBERT SITZER

SANDRA SISLEN
CHRISTOPHER SMITH
JACK SMITH
NORMAN SMITH

WAYNE SMITH
JEFFREY SONSTEIN
BARBIE STAFFORD
DIANE STAFFORD
MARY STANWIX-HAY
LAURIE STEFANI
JOHN STEFFY

DON STEIN
SUSAN STEWART
DAVID STIMPSON
BELVA STOTLER
BILL STRACHAN
ROBERT STRONG
CECILE SUHRE

CAROL SULLIVAN
SALLY SUMNER
WANDA SUMNERS
KATHY SWINDLE
GINNY SYLVESTER
ARLENE TANNENBAUM
KEVIN TAYLOR

SUSAN TEBBS
GREG THOMAS
JOHN THOMAS
NANCY THOMAS
DAVID THOMPSON
DAVE THOMSEN
BARBARA THORPE

DAVID THORPE
STEVE TIMCHAK
DEAN TISTADT
DIANE TRAMMELL
JON TREES
KEN TRIBBY
BEN TRICHILO

KATHY TUCKER
SUSIE TYREE
BILL UNDERWOOD
RON VAN ORNE
GRETCHEN VAN SICKLE
MARGARET WALDROP
ROBERT WALKER

CAROL WALTERS
INGRID WASSER
MISSY WATERS
LINDA WATSON
MARRIANNE WEBB
DIANA WEBER
RICHARD WEBER

NANCY WEINSHEIMER
FRANCIE WEST
KAREN WESTER
RICKY WESTER
DANNY WHALEN
STEVE WICKERSHAM
DON WIGGINS

FRED WIGHT
DOUG WILDING
BARBARA WILEY
STEPHEN WILEY
RONEY WILKINSON
CLAUDE WILLSON
NANCY WILSON

TONY WINDHAM
ROBERT WINGFIELD
NANCY WITT
LEAH WITZIG
DAN WHITAKER
BEVERLY WORLEY
BRENDA YORK

GEORGE YOUNG
JULIE ZAFEEN
GREG ZAGORIN
BETSY ZAPPLE
DOLORES ZIEMBA
DAVID ZURENKO
MIKE ZURENKO

Jerry Cirillo observes, "Just think, Carol, some day this will be all ours."

SOPHOMORE CLASS

The goal of every Sophomore class is to prove to the upperclassmen that inferiority is not spelled S-o-p-h-o-m-o-r-e.
The road to Success is often a rocky one and the sophomores proved it when their prize-winning Homecoming float nearly collapsed on the way to its victory.
Despite obstacles, the class of '66 didn't fail to surprise all at the February Sweetheart Dance. Later, proving once again the vitality of the class, the open house in early spring became a huge success. Perhaps not all of this years's sophomores will become next year's juniors, but those who do can look back upon this year's intriguing activities and good times with nostaligia and look forward to many more exciting events next year.

JOAN ABRAMS
CONNIE ADAMS
BOB AINSWORTH

HAZEL ALEXANDER
JOHN ALEXANDER
RICHARD ALLEN

DAVID ALLER
ELAINE ALLING
MARY ALNESS

LYNN ALTON
EDDIE AMBROSE
ALLEN ANDERSON
CAMILLE AMEEN
LINDA ANDRIST

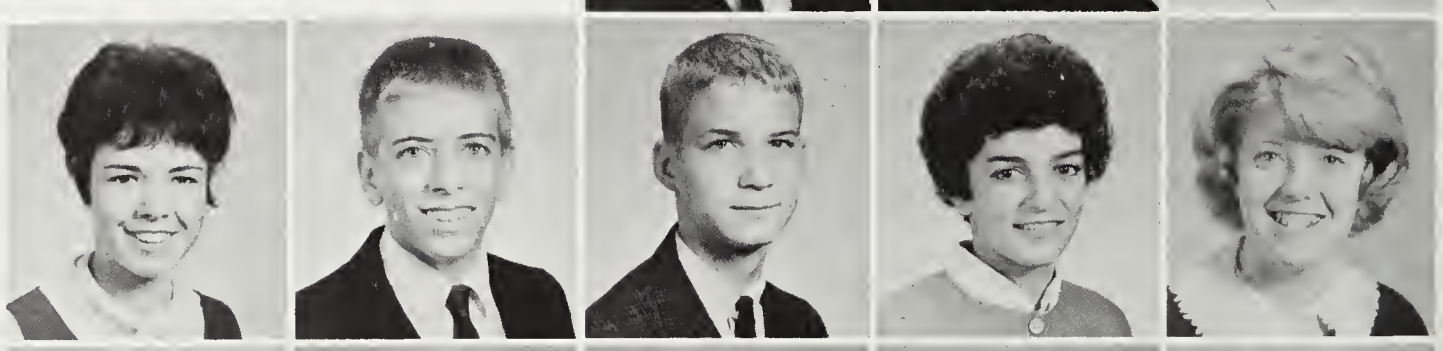

ALLISON ANTONE
JAMIE ANTZES
RON ANTHONY
JOE APFFEL
VANCE ARNETT

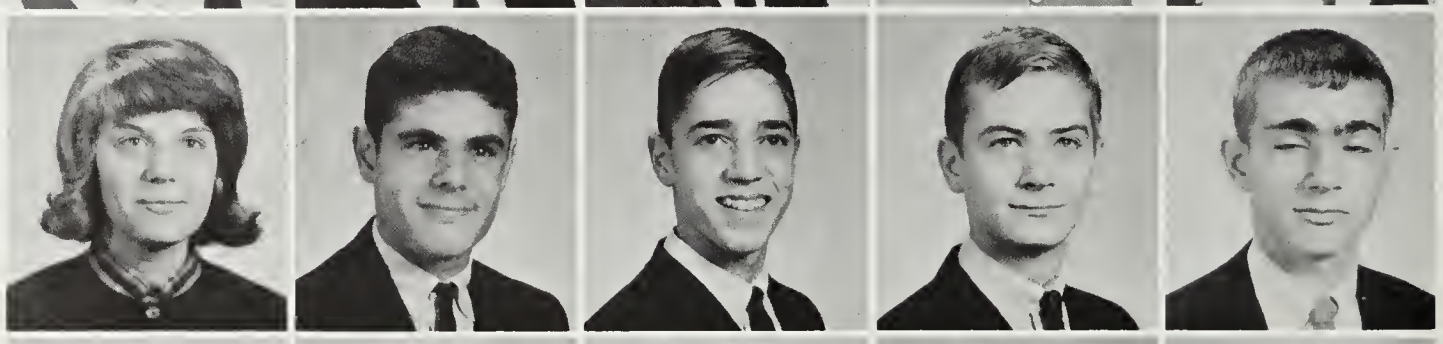

PETE ASCHE
STEVE AUBURN
NOEL AUGLIERE
LIN AURIL
JEFF BAGLEY

MARY BAILEY
TOM BAILEY
MIKE BALDAUF
STUART BALL
JEANNE BARNES

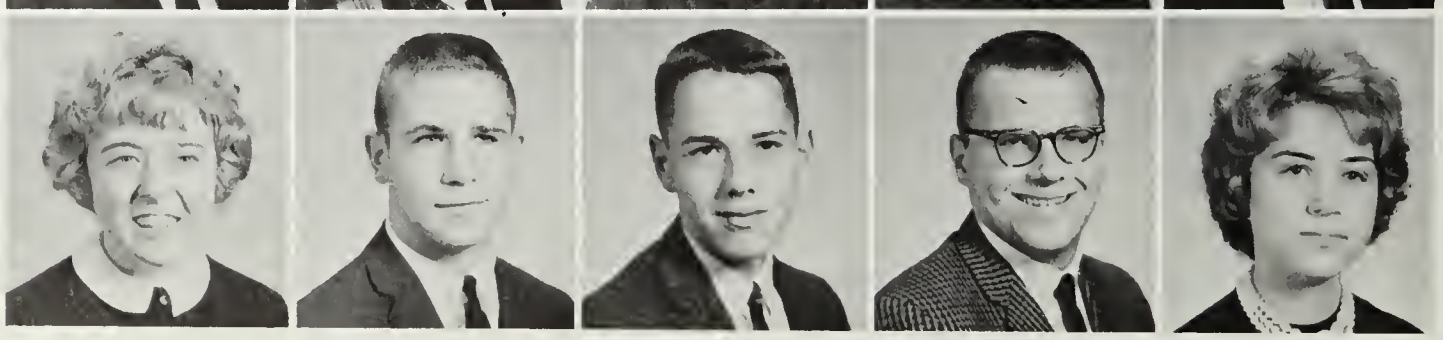

Sophomore Class Officers: George-Ann DeVilbiss, Treasurer; Ann Pearson, Girl Senator; Mark Davis, President; Marty Vidnovic, Boy Senator; and Jane Borel, Secretary.

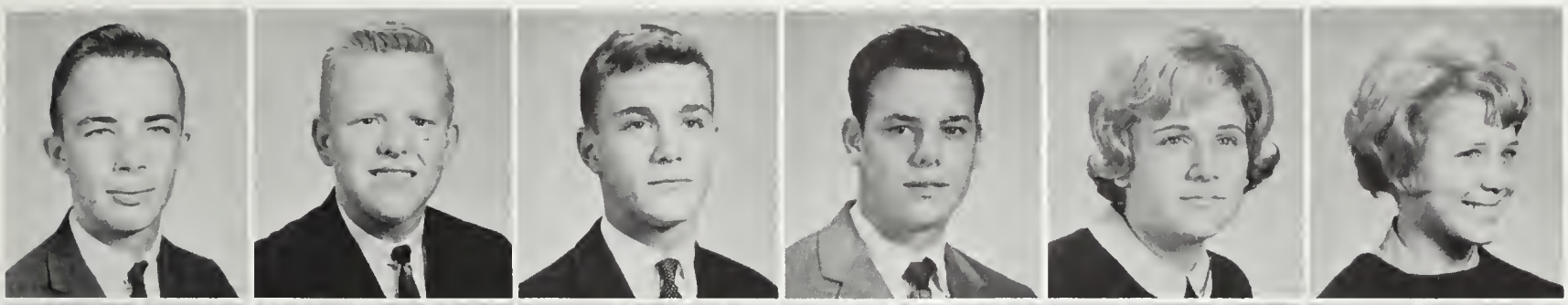

DAVID BARTLETT
BRUCE BASS
ALBERT BAST
STEVEN BATES
VICKIE BEAMER
JUDY BEASLEY

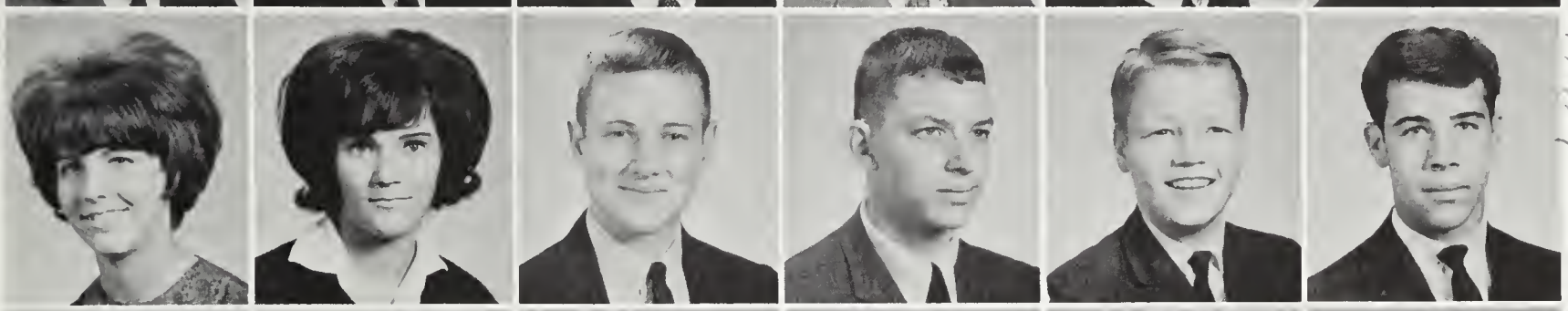

BRIGITTE BEGUE
SHARON BALLARD
MIKE BANDY
KEN BARDON
BILL BEHERNS
MIKE BELLO

ANN BIGELOW
RHONDA BILLOTTI
FERN BINGHAM
MARVIN BINGHAM
ROBERT BINKLEY
MARGARET BINNIX

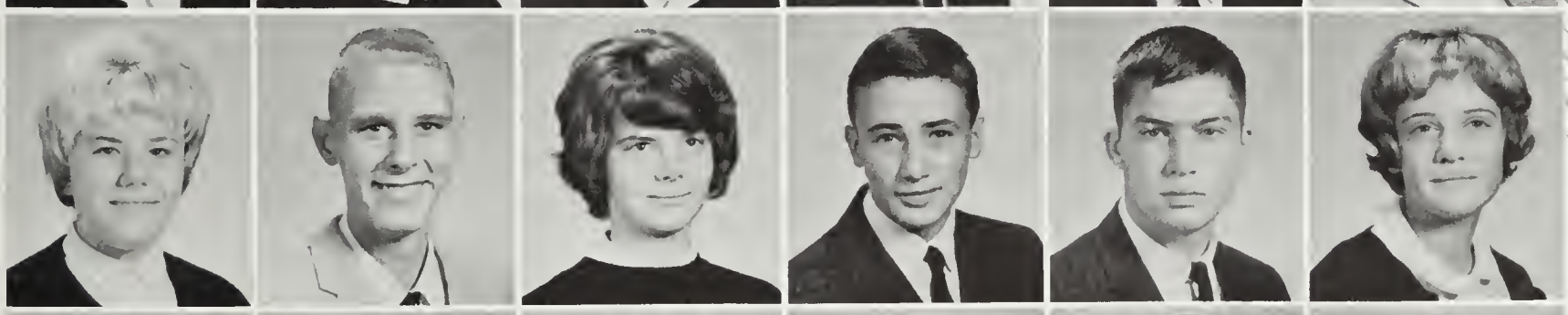

CARLA BJARNASON
ANTHONY BLARE
NANCY BLOCK
LYNN BONDERO
BOB BONNAFFON
JANE BOREL

BETTY BORRERO
DIANA BOSAK
JIM BOTHWELL
BERNADETTE BOUTIN
JUDY BOWLES
RICHARD BRAUN

CHRIS BRAWAND
BRIDGETTE BREEN
WAYNE BREWER
JEAN BRIGGS
BRUCE BROWN
RONALD BROWN

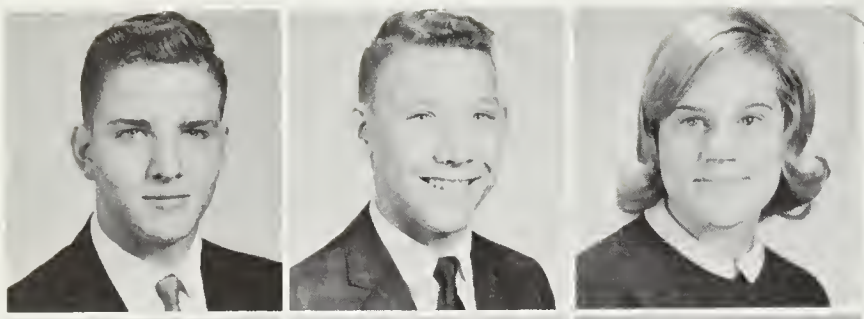

LARRY BUCHAMAN
BRENT BULLOCK
MARGIE BULLOCK

SUSIE BURKE
TOM BURKE
MIKE CAHILL

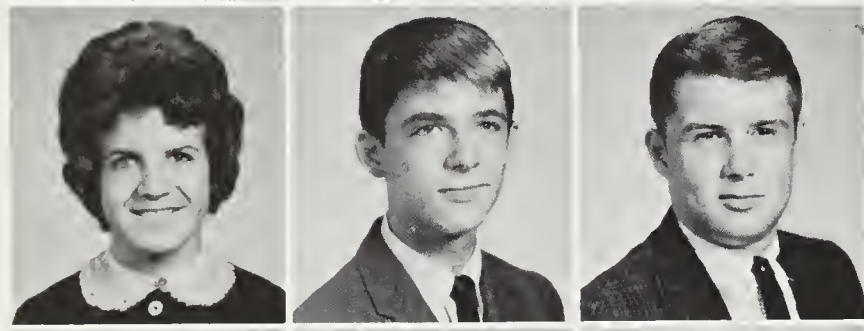

BARBARA CALLAHAM
BILL CAMPBELL
PHIL CAMPBELL

CHARLES CAREY
NANCY CARTER
BETTY CASEY

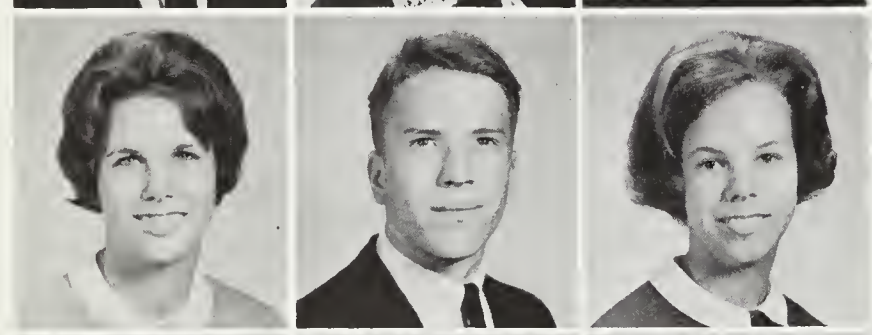

FLORENCE CASEY
ALAN CASHELL
CATHY CATES

FRANK CHAPPELL
CELESTEL CHARBONNEAU
JOANNE CHARRETTE

JEFF CHATFIELD
SHARYN CLAYTON
JOHN CLECKNER
TOM CLOHAN
ROBERT COAKLEY
JIM COBB

BRIAN COGGINS
BARBARA COLE
CAROL COLEMAN
SAM COLLINS
DAVE CONARD
CHRIS CONDIT

1. "Students, this is a frog. To cook, place in boiling water."

2. "Mmmmm . . . Delicious!"

3. "She's just died of frog poisoning."

4. "Oh well, c'est la vie!"

GEOF CONDIT
ELISSA CONGER
CATHY CONNOLLY
KEVIN CONWAY
BARBARA COOK
SANDY COOPER

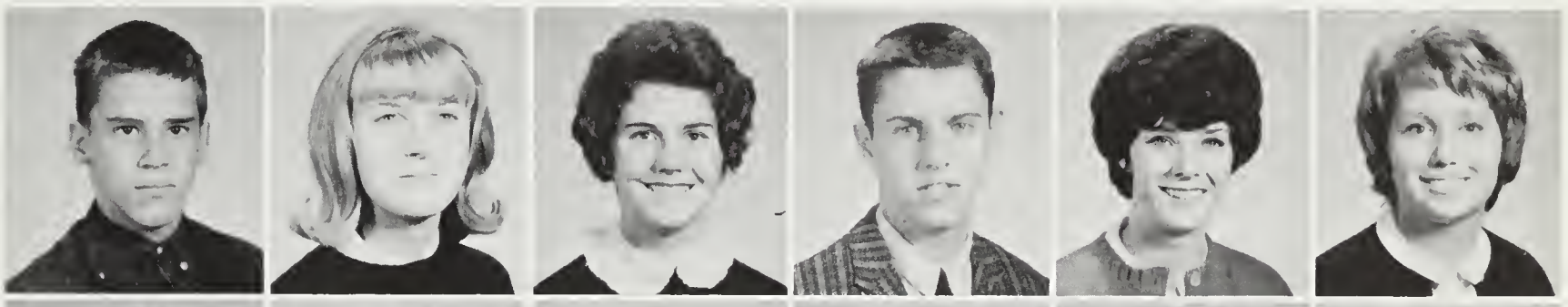

CHUCK CORNISH
ALLEN CRANE
ANN CRAVER
CONNIE CRESAP
YVONNE CROSIER
CATHY CUNNINGHAM

DEAN CURTIS
ANNE DAVIS
BETSEY DAVIS
DOUGLAS DAVIS
DOUG DAVIS
KRISTIN DAVIS

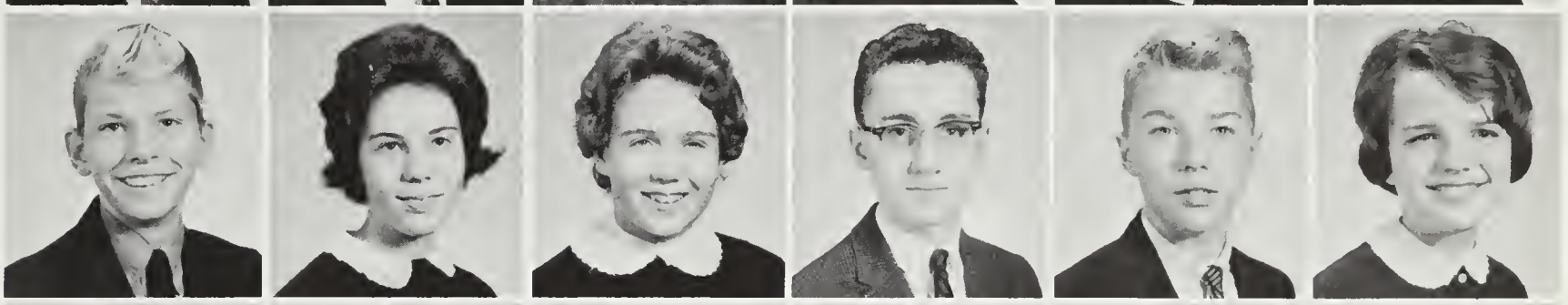

MARK DAVIS
JIM DAWSON
MARK DeBLOIS
JANE DERRICK
ANN DEVILBISS
STEPHEN DEXTER

TOM DILLOW
BONNIE DOLAN
SUZITTE DORIE
JAMES DYAR
DENNIS DuBOIS
CHUCK DUNLAP

BOB DUTY
MARIAN EDWARDS
GENEVIEVE ELDER
BARBARA ELLWOOD
SUSAN EMERY
MARGARET ENGDAHL

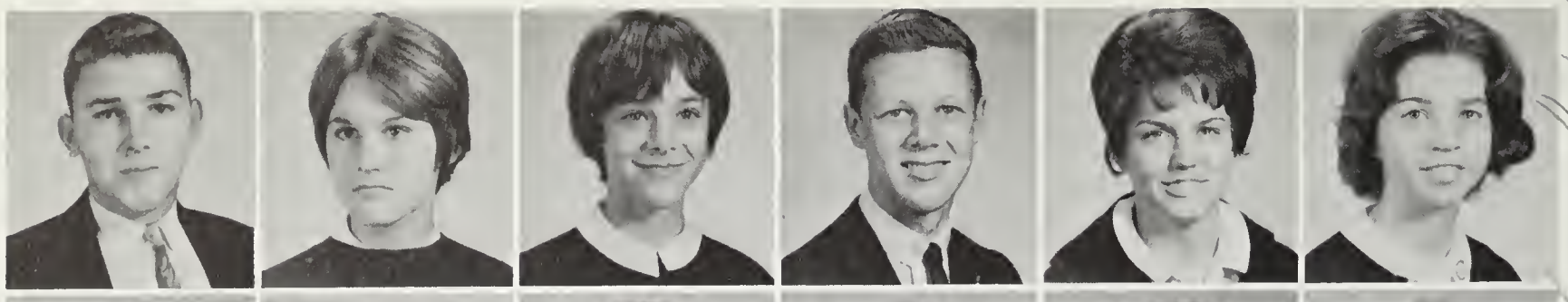

KEITH ERVIN
DANA EVANS
CHRISTINE FENDLEY
GUY FERGUSON
CYNTHIA FERREBEE
BONNIE FISHER

WILLIS FISHER
EDWARD FITZGERALD
MONICA FITZGERALD
PAT FLETCHER
PAM FLOYD
PAT FOLEY

BRUCE FONES
LESLIE FORBES
MARSHA FOREMAN
HARRY J. FOSSETT III
SUSIE FOSSETTE
DIANA FRENCH

LINDA FRIDAY
DAVID FRIEDEN
TINA GAILER
KITTY GANN
DENNIS GARBIS
FRANK GARRET

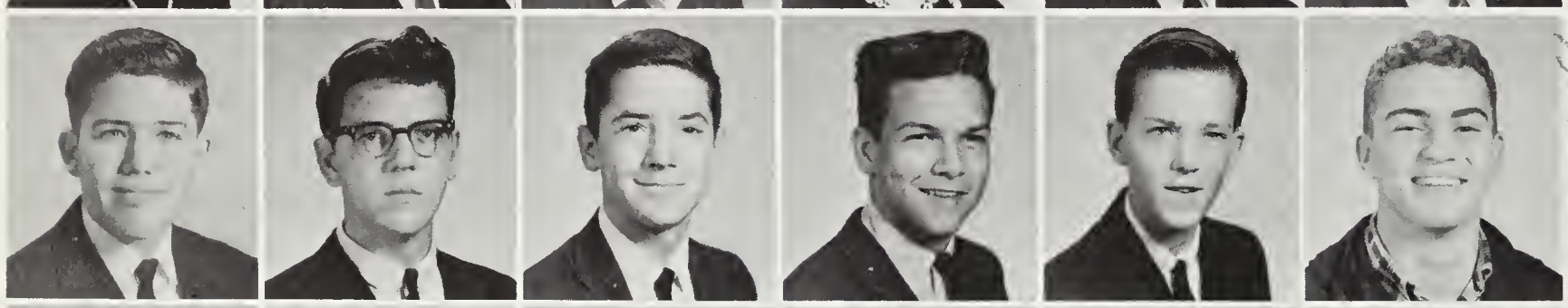

THOMAS GARRISON
TOM GIBBONS
CHUCK GILBERT
TERRY GILLENWATER
DANIEL GOESER
SAM GOETZ

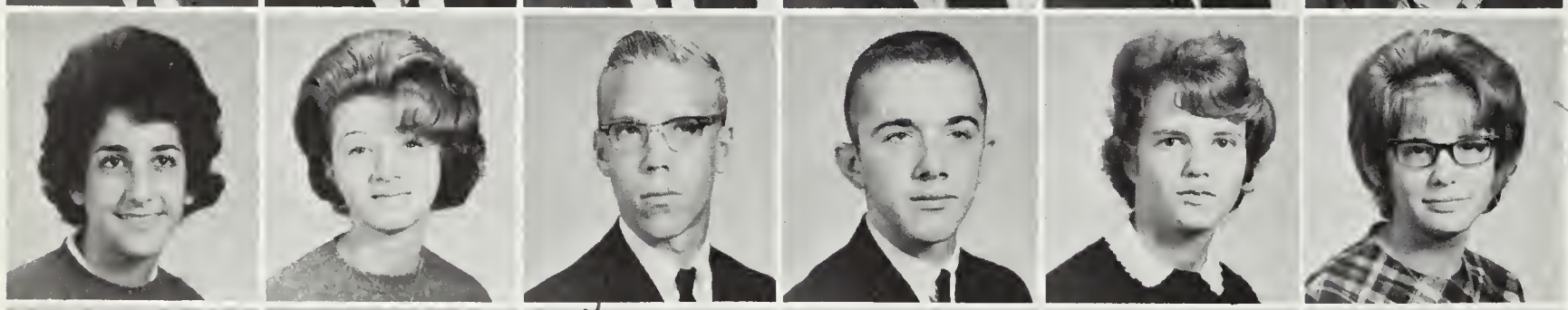

CATHY GOMES
DORI GORHAM
GENE GOTTSCHALK
STEVE GRAYSON
SHAREN GRIDLEY
BETTY GREEN

ROD GREEN
SUSAN GREEN
CHARLES GRER
DARLENE GRISSOM
DICK GRUBBS
TINA HAAG

VINCE HAMMOND
LESLIE HANDMACHER
STEVE HANSEN
WALLY HARDING
PAT HARDY
MIKE HARRELL

Sophomores enjoy the shining sun.

A brief respite from advanced literature.

SCOTT HARRIS
BILL HARRISON
WAYNE HARTKE
FRED HARTNETT
GLENN HARVEY
STEVE HATCHER

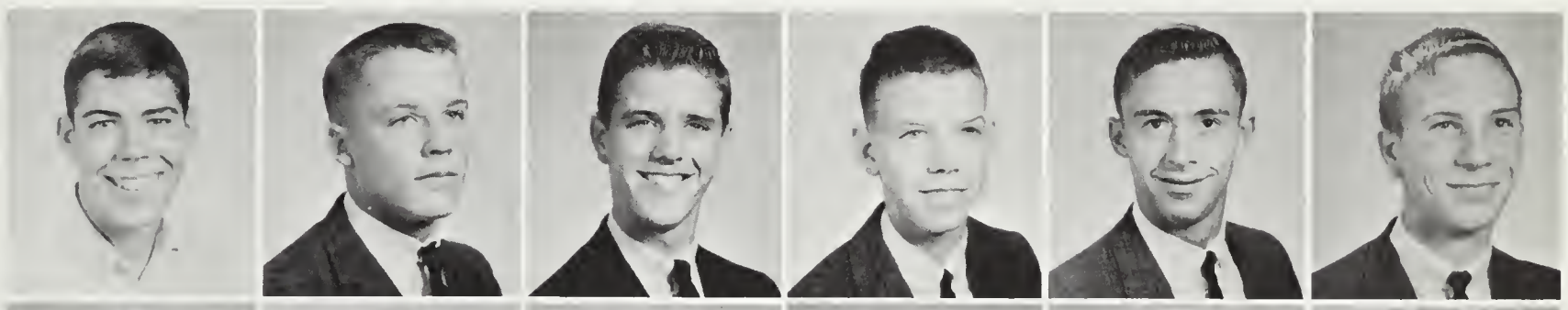

BOB HAYES
SHEILA HAYES
DEBBIE HEMNESS
VICKI HENDERSON
HOWARD HENRY
SUE HENRY

RUSS HEREFORD
SUZANNE HERMANN
MARGIE HERSHEY
JIM HERZIG
JOHN HIBBEN
CAROL HICKS

ELSBETH HIND
JOHN HODGKIN
JEFF HOEPER
ARTHUR HOLDT
ANNE HONEYCUTT
DEEDEE HOOE

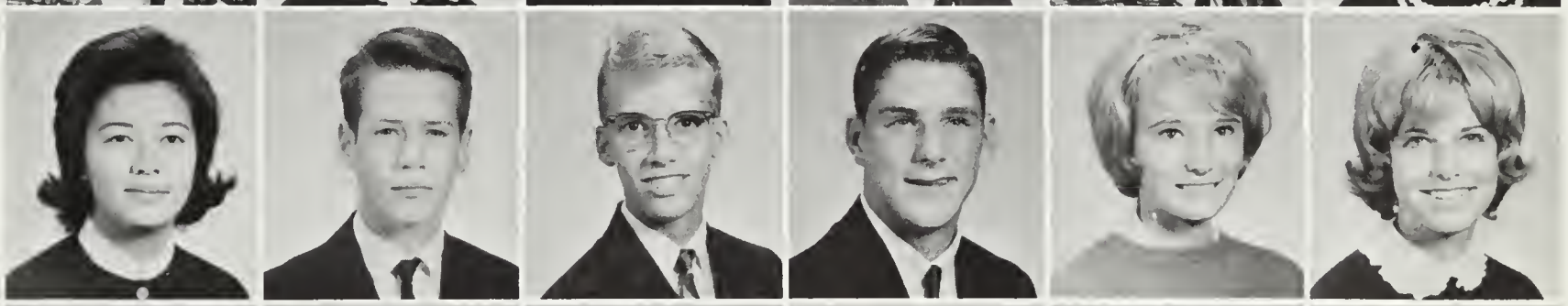

MICHAEL HORNE
BOB HORNER
JEAN HOWARD
NANCY HOWARD
CHARLENE HOWLAND
JAMES HUNT

JACK JENKINSON
RANDY JENSON
LINDA JOHNSON
MARK JOHNSON
JECRE JOHNSTON
WILLIAM JONES

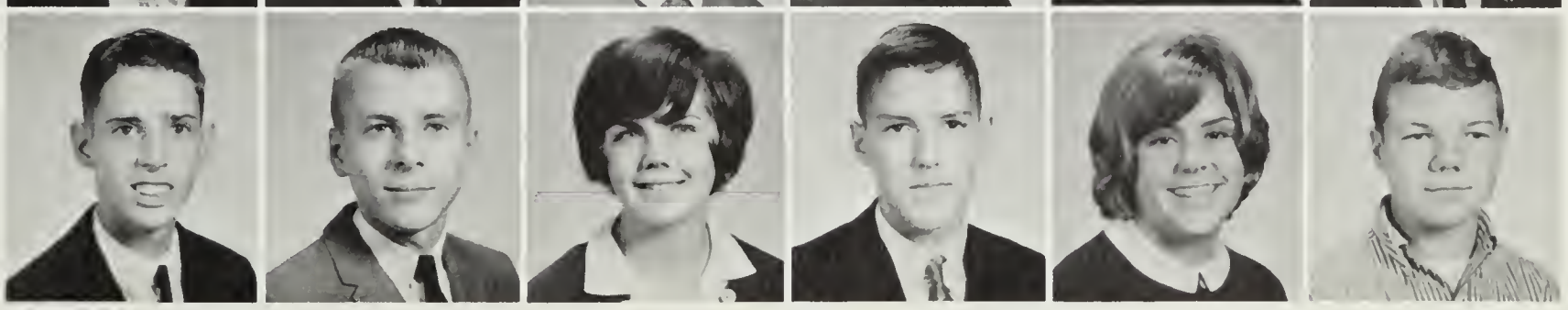

KANDEE KANE
CHARLOTTE KEITH
JOAN KELCH
CHRIS KENT
HARRY KENT
JOHN KENNEDY
DONNA KEELEY
JOHN KERN
BARBARA KENTER
STEVEN KIPP
KATHY KIRWAN
CONNIE KISH
JOHN KITTS
MIKE KLING
GARY KNIGHT
KEVIN KNIGHT
BILL KOBERB
EARL KOTEEN
PAT KRAUSE
KAREN KREIPKE
ED KREML
BOB KRUGER
JERRY KUEHN
GEORGE KUHN
KAREN KUNTZ
GLORIA LAFAVE
PHILLIPS LAMONT
ANNE LANKFORD
PETER LARSEN
JOHN LaTORRE
BILL LAULER
HAROLD LEHTONEN
RICHARD LEIGHTON
PHIL LEMAN
MIKE LENNON
INGEBORG LERMER
ELLEN LEWIS
ANNE LLOYD
C. C. LONGFIELD
PAT LOVERING
JESSICA LOW
JEANETTE LOWE

Budding biologists probe the mysteries of the chromosome.

Cindy Strope hard at work on the yearbook.

SHERRY LOWE
JANE LUKE
IRENE LUNDQUIST
BARBARA LYON
JOHN MacDANIEL
JANET MacGREGOR

PAT MACKEY
JOHN MacMILLIAN
PAM MALEC
MARK MaHARE
LIZ McDONALD
TOM McFARLAND

BUNNY McGANN
BILLY McINNIS
GEORGE McKIMMIE
ANNE McNAMARA
PAT McNAUGHTON
LYNN McNEELY

BOB McOUAIL
DIANE MARKOWITZ
LINDA MARSHALL
ROSEMARY MARVIN
BETSY MASON
MICHAEL MAWHINEY

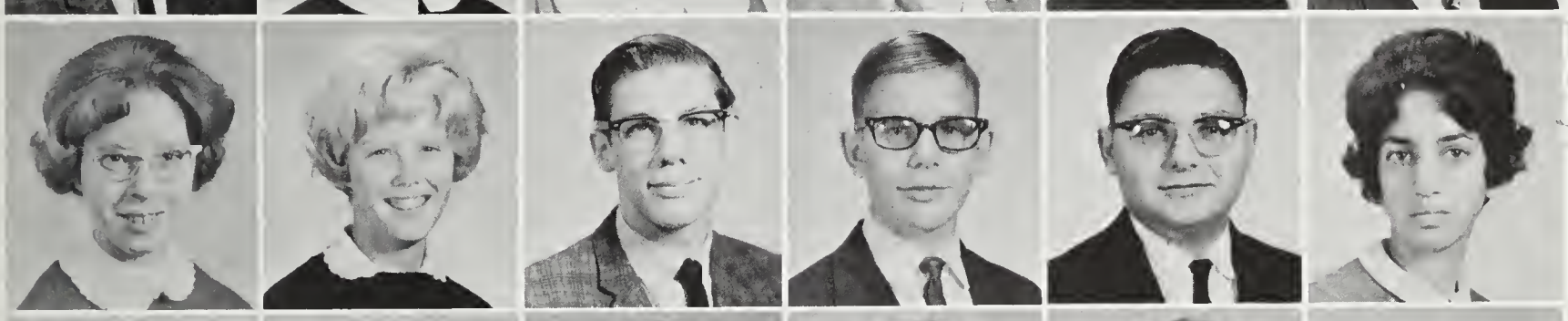

SCHEREN MAYBERRY
PAT MEDINGER
PHIL MENGER
ROGER MERRILL
MIKE MILLS
NANCY MILLS

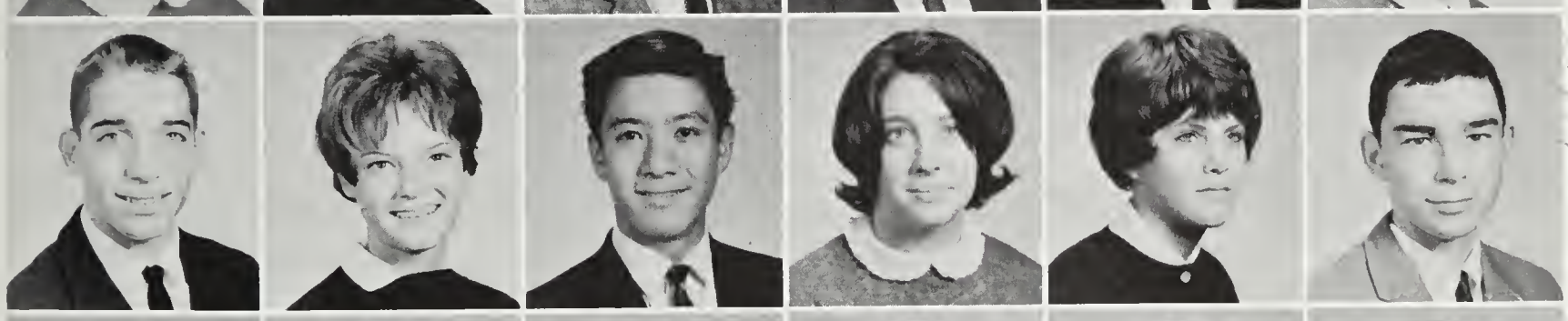

JAY MILNER
ROBIN MITCHELL
DOUG MIYAMOTO
SHELBY MONDAY
PAM MOORE
PHILIP MOORE

RICK MOORE
CHRIS MORAN
MELISSA MORGAN
JUDY MORTON
BILL MUGG
JOHN MUNCKS

JOHN MUNRO
MARJORIE NERENBERG
CHARLOTTE NESS
KATHLEEN NICHOLS
BILL NINOW
JOHN NORRIES

KATHLEEN NOTT
DAVID NUMBERG
JUDY OBERMILLER
DAVE O'BRIEN
KELLY O'BRIEN
KATHY O'FLAHERTY

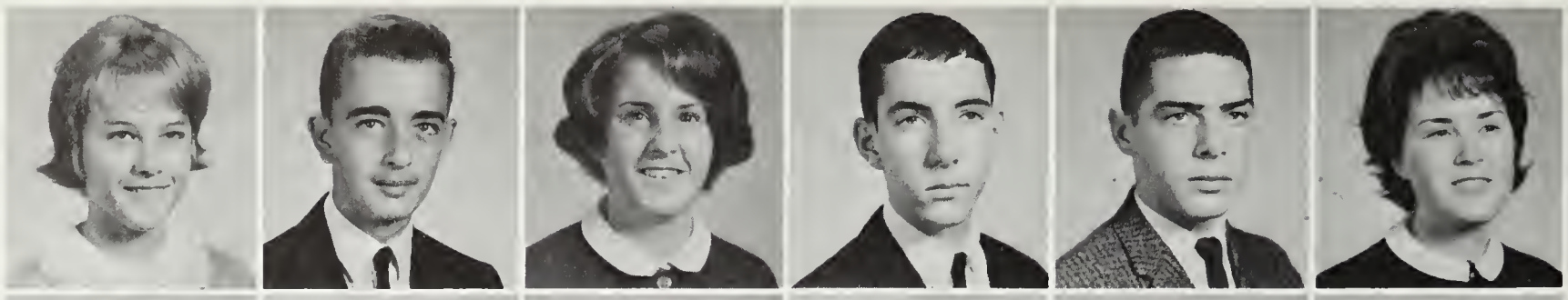

ELIN OLDHAM
ROBERT OTTY
MICHAEL OVERBECK
GABRIELLE PAGIN
JOHN PALADINO
LINDA PASKEL

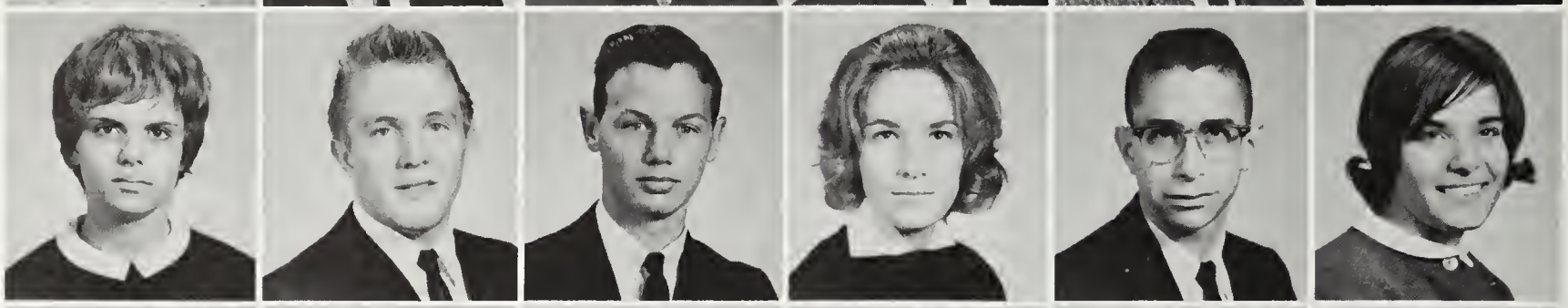

MARY PEARCE
ANNE PEARSON
JOYCE PEEKS
ALICIA PEEKSEN
CHRIS PENCE
SUZANNE PETRIE

MIKE PHELPS
PAM PHELPS
MARY PHILIPS
PAMELA PORCELLA
STEPHEN POST
BARBARA PRATT

MARGARET PRINTZ
EVE PRICE
RONALD PUTMAN
SUSAN RAY
BIM RECINOS
BILL REHM

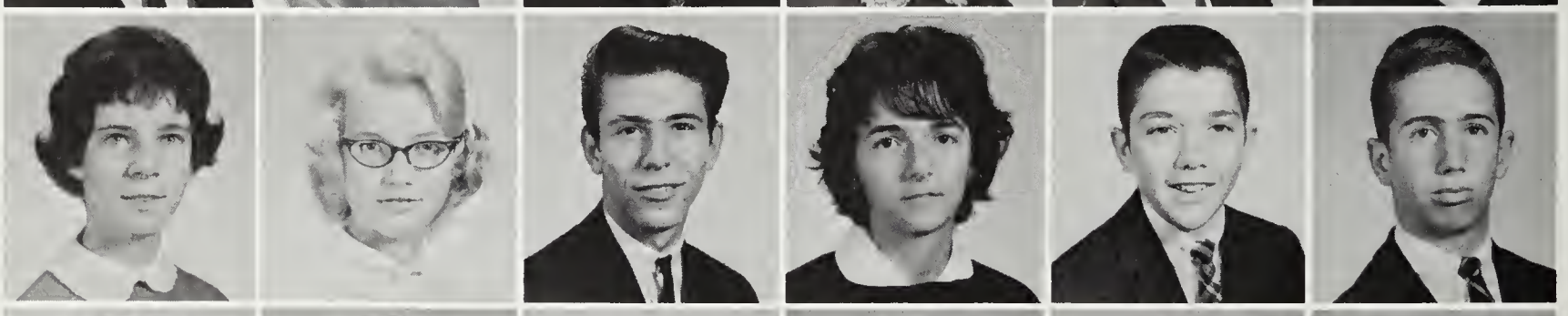

LIZ REMINGTON
LENORE RENNENKAMPF
NORMAN RANIERE
SALLY RENO
BARCLAY RESLER
JOE RETZBACH

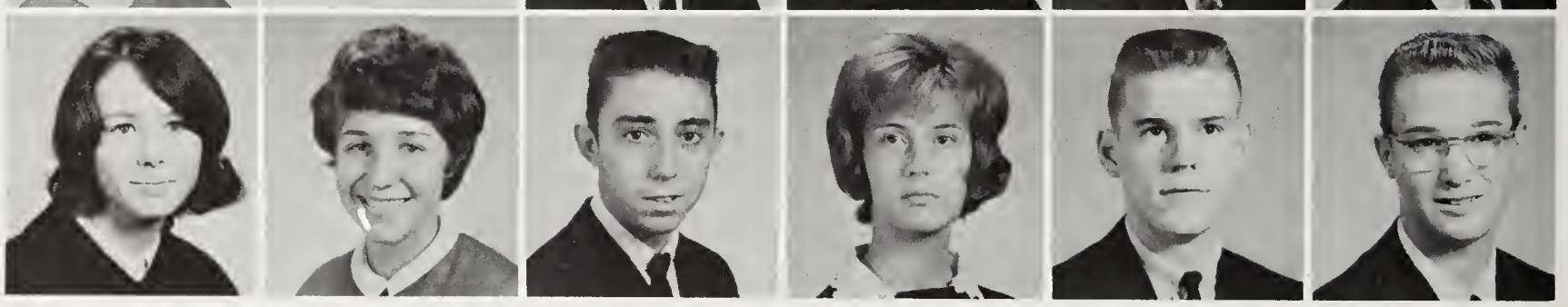

Jessica Lowe suffering from eighth-period fatigue.

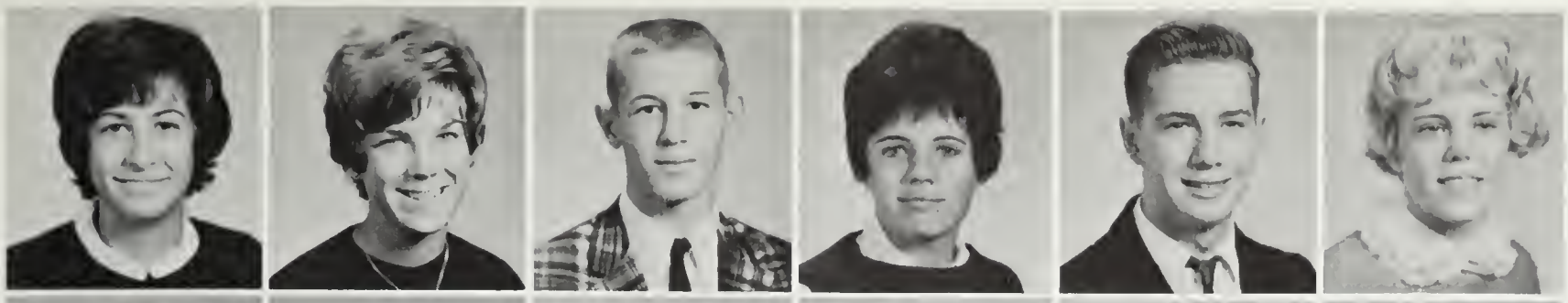

KATHY RICE
RACHAEL RICE
ROB RICE
CHRIS RICH
MARC RICH
COOKIE RICHARDSON

PETE RITTENHOUSE
LINDA ROACH
JON ROAN
LINDA ROBINETTE
STEVE ROBINS
RESA ROBINSON

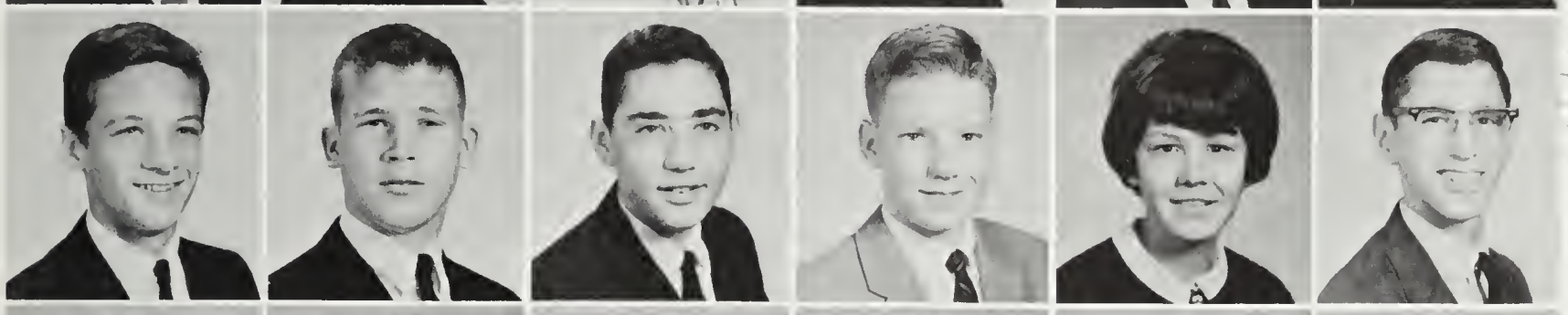

TERRY ROBINSON
MICHAEL ROBBLEE
ADRIAN ROSATI
DAVID ROSE
STEPHANIE ROSE
ALAN ROUSH

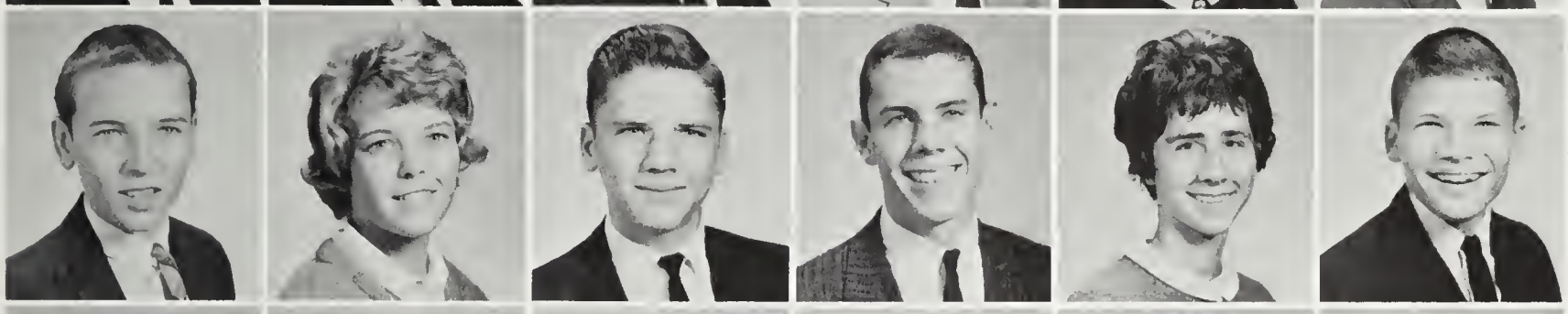

BRUCE ROWLAND
LINDA ROWLAND
GLEN RUEDISUELI
BILL RYAN
JUDY SADE
MARC SALINGER

GEORGE SAUSSY
SHARON SCANLON
TONY SCHEUREN
EDITH SCHOENTHAL
MARY SCHNEIDER
TOM SCHNEIDER

VICKI SCHOTT
CARLA SCOTT
ALLEN SCURLOCK
SHARON SHARFF
JOHN SHARMAN
LYNN SHARP

BOB SHEEKS
GARY SHELTON
LARRY SHER
HAROLD SHIPLEY
ELLEN SIGAFOOS
JIM SINGER

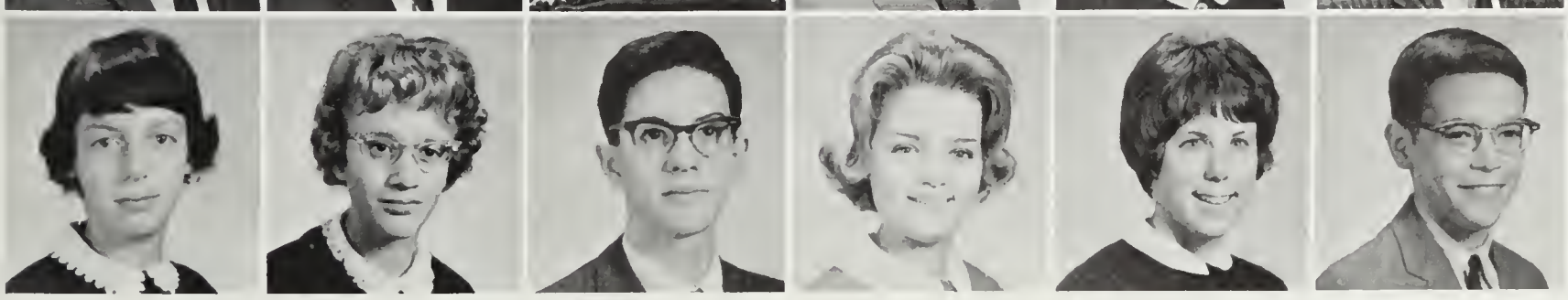

HELEN SIPE
TERRI SJOHOLM
DOUG SMITH
GLENN SMITH
JEANNIE SMITH
SUSAN SMITH

WAYNE SMITH
MIKE SNEAD
JEANNE SNIDER
LINDA SPAMPINATO
JEAN SPAULDING
JOAN SPAULDING

ART SPECTOR
BOB SPENCER
DAVID SPRINKEL
JUDY STEFEN
JIM STEPHENS
DALE STEVENS

Little Tommy Teats waits for his eats.

Meditative Marty Vidnovic.

SHARON STRADER
BILL STONG
CYNTHIA STROPE
JOHN SUHRE
ANN SULLIVAN
PHYLLIS TART

TOM TEATES
VICKI THRASHER
SCOTT THYBONY
HUGH TISTADT
JESSE TOTTEN
TOM TUCKER

KAREN TUTTLE
OLIVIA TWILLEY
LARRY TYNDALL
CONRAD TYREE
KELLY TYREE
LINDA UPHOFF

ANDREW USCHER
JANE USHER
BRIAN VAN De GRAAFF
TOMMY VANDE LINDE
DEBBIE VERNOR
MARTIN VIDNOVIC

LYNN VINZANT
JUDY WALDO
MARTY WALKER
PAUL WASHINGTON
JOAN WEINER
ROGER WENDELL
CAROL WESTERMAN
JOHN WHALAN
ANNE WHINEREY
DAVE WHITE
DENNY WHITE
JOE WHITFIELD
DAVID WHITT
CAROL WHITTINGTON
PEG WIESEMANN
LINDA WILBER

Smooth Scotch: Janet MacGregor.

JOHN WILD
TANYA WILHELM
JOHN WILKES
EDNA WILKINS
BILL WILKINSON
MARIA WILKINSON
KAREN WILLIAMS
KAY WILLINMSON
NANCY WILSON
SANDY WILSON
VAL WILSON
CAROL WISHING
BOB WOLFE
ELLEN WOLFE
STEVE WOOD
MARGE WOODY
GREG WYATT
JOHN YOUNG
SUSAN ZIRKLE
ELAINE ZURENKO

JUNIOR CLASS

The Class of '65 started the year off by issuing class membership cards to those juniors who had paid their dues. Another Stuart "first", the idea proved very successful since it encouraged more than 75% of the class to pay its dues. Distributed at various times of the year were four newsletters which contained the current events of the class. The ever popular Sadie Hawkins Dance was sponsored by the Junior Class; money earned was donated to the UNICEF fund. A "Hootenany on Ice" was held jointly with the Senior Class. Another project held with the Seniors was a wild basketball game; the proceeds went to the March of Dimes. A hayride and a swimming party were also held for Juniors. a fabulous year was ended by a Prom at the Willard Hotel with the Tiny Meeker Band providing music. With newly acquired class rings on their fingers, the Junior class is looking forward to carrying the prestige of J.E.B. Stuart High to even greater heights next year.

Junior Class Officers: Phyl Vanik, Girl Senator; Dave Miller, Vice President; Lee Feinberg, Treasurer; Bob Innamorati, President; Rick Turner, Boy Senator; and Barbie Crickenberger, Secretary.

CAROL ABELL
GLENN ALEXANDER
PHILLIP AMANN
LARRY ANDERSON
ROBERT ANDERSON
RONNIE APPLEGATE
STEVE ARMSTRONG
ED ARNDT
DAVE ASCH
ROBERT ASTOR
PAT ATCHISON
JAY ATKINSON

LINDA ATKINSON
DAVE AUTCHINSON

MIKE AYER
FRIEDA BALL

JEANNE BARNES
VICKI BARNETT

GEORGE BARNS
JANNIS BARROW

BRIAN BARRY
CAROL BAST

BEVERLY BEACHIER
GRAHAM BEACHUM

LEE BEAVERS
BETSY BEHRENS

CHARLES BENNETT
JAMES BERGER

JANET BERGLUND
DON BIALEK

SCOTT BIRKHEAD
EVELYN BLACKWELL

TUPPY BLACKWELL
LARRY BLUMBERG

BARBARA BONETTE
DANNY BONHAM

TOM BOTT
JAMES BOUCK

ROBERT BOURNE
RICHARD BOWEN

Pete Wisner enjoys a leisurely lunch.

ALAN BOWMAN
FRANK BOYLE
JACK BRADLEY

CINDY BRANDOW
ROY BRANNAN
TEDDIE BRASH

CAROL BRECKNER
AL BREYER
JOHN BRICKHILL

SHARON BRIGHTWELL
GISELA BRINGMANN
JOHN BROOKS

PETE BRUNSVOLD
KEITH BRYAN
CHRIS BUETER

MIKE BUMGARDNER
FRAN BUHMAN
DALE BURR

GLENDA BUTLER
CHARLENE BYNUM
KITTY CALLAN

DAVID CAMERON
GLENDA CAMPBELL
RALPH CAPRIO

MIKE CASEY
JUDY CASNER
BILL CASSELS

"I knew I shouldn't have used that dandruff shampoo last night."

SHERRY CASSERLY
NANCY CATTERMALE
DIANA CHADWICK
NANCY CHAMBERS
BOB CHAMINEY
DON CHANDLER
JIM CHARRETTE
FRANK CHEATHAM
DIANNE CHISARI
JOHN CHUCOSKI
DEBBIE CLARK
SUZANNE CLARK

The nurses' nemisis, Millie Tyree.

BOB CLATTERBUCK
DAVID COGGINS
BETSY COKER
CAROL COLEMAN
WILLIAM COLEMAN
DUNCUN COLLINS
JOAN COMPHER
CRICKETT COOKSEY
PAM COOPER
SKIP COPPOLA
GREG CRESPI
NEVILLE CRENSHAW

RICHARD COX
CLIFF COX

PAT COUNCIL
PHILLIP COSTON

TERRY COSTELLO
LINDA COSEL

BARBIE CRICKENBERGER
KENNETH CRIDER

TRIPPER CRONHITE
DANA CRISMAN

JOHN CRUM
SUSAN CURTIS

PEGGY CZYZAK
JOHN DALEY
BOB DARBY
CHUCK DAVIDSON

RANDY DAVIS
MARIANNE DeBLOIS
EMILIO DELCAMPO

Polly Westbrook

JANET DeROSSI
JOHN DEAN

RAY DEMPSEY
DON DEVERS

FRANK DIPERNA
LEE DIBBLE

JONI DIM
SUSAN DONAHOE

KIT DOUGHERTY
RICK DuPONT

JOHN DUFFUS
DENNIS DUGAN

SUE ELLIS DYAR
PAM EASLEY

ANDREW EATON
CONNIE EBECK

LINDA EDWARDS
NORA EISEN

NANCY EGAN
JOHN EGLY

SANDRA ELLIS
VALERIE ELLIS

M. M. ELSEN
NICHOLE ERAUW

SUE ESTES
MEL ETHERIDGE

CHARLOTTE EUBANKS
DEBBIE EWELL

SANDRA FALK
LINDA FARNSWORTH

LEE FEINBERG
DEE FENDORF

MEREDITH FERGUSON
LARRY FIDEL

CONNIE FIELD
EDWARD FINDLEY

BARRY FINK
CATHY FINK

"Hooray! Sixty words a minute with only fifty-nine mistakes."

"Latin? I thought this was French!"

KATHY FISHER
PENNY FISHER

MARGIE FISHMAN
RICKY FITZGERALD

PAT FITZPATRICK
TIM FORD

KAY FOREMAN
PATTI FOX

ANITA FRANCIS
LINDSAY FREEMAN
CAROL FRENCH
DONALD GAFFNEY

BEN GAY
CAROL GIACOMO
LEE GILMAN
CRAIG GOHEEN

LOURDES GOIZUETA
NANCY GOODWIN
ANN GREAR

JIM GRECO
LARRY GREENFIELD
THOMAS GROOM

FRANCIS GRUBB
WALTER GUNTHARP
ELENITA GUSTIN

JEAN HAGER
CATHERINE HALL

EARL HAMMA
CAROL HANCOCK

NANCY HANSEL
RON HARDIN
RICK HARDING
SUSAN HARDY

BARBARA HARPER
JOHN HARTMAN
SUSAN HARWELL
EDWARD HASTINGS

RALPH HAUGH
PAM HATFIELD
JIM HAVARD
JAY HEALEY

ALFRED HEINEN
MEL HENDERSON
DEENER HERMAN
MICHAEL HESLOP

JIM HESTON
SANDRA HILL
STEWART HILL
BOB HOARD

DOUGLAS HOBBS
PETER HOEPER
DAVID HOGG
DENNIS HOGGE

Milt Murray

"Do you think I'm giving enough to the March of Dimes?"

Poor Bach, poor Handel, poor Miss Green!

MICHAEL HOGYE
CATHY HOLDT
GAIL HONEYCUTT
PAT HOOPER
ANN HOST-MADSEN

ROBERT HOUCK
DON KHOURY
LARRY HUNT
MELISSA HUTTON
ROBERT LARROBINO

MARY JO INGERSKI
ROBERT INNAMORATI
BETTY JAGODA
SUSAN JARMAN
MARY JASZEWSKI

MARY JO JAYNES
RICHARD JEHLIK

RUTH ELLEN JENKINS
MILLIE JERNIGAN

PEG JEROME
DICK JOHNSON

KAREN JONES

LIBBY JONES

NANCY JOHNSON

SUE JOHNSON

VALERIE JOHNSON

DOTTY KATON

Lee Feinberg

LIBBY KYER
JOYCE LADA
BRIAN LAMM

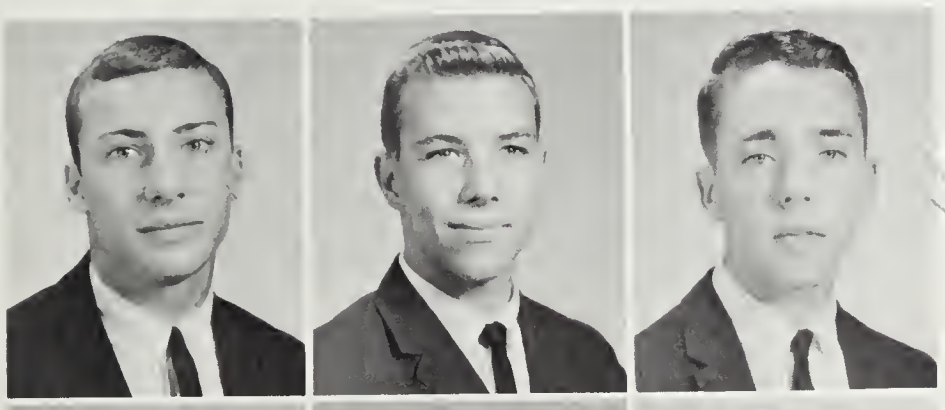

LOUIS KAUFMAN
GLENN KAUTT
CRAIG KEITH

KERRY KEITH
DAVID KELLEY
MARY ANN KELLEY

KATHY KENNEDY
ROSIE KITTS
ROBIN KRANICH

ROSEANNE KREML
NEVILLE KRENSHAW
CHESTER KUCHNO

KATHY LANDRUM
JACKIE LANSDALE
GAIL LANTERMAN
PAUL LARSON
SUE LEDIG
PENNY LEEPER

MICHELE LeFEVRE
SHARON LEWARNE
MARK LOEWINGER
CATHY LOGAN
LAURINDA LOW
TRUDY LOWERY

MARSHA LUCKETT
SANDY LYLES
MARTI MAATSCH

DENNIS MACKRILL
KATHY MacNEILL
LESLIE MANLEY

PAM MANNING
GORDON MARX
HELEN MARTIN

MARYANN MASKER
JERI MATHIS
IVAN MATUSEK

LINDA MAYNE
PATRICIA McCLURE
WILSON McCOLLUM

BILL McCREA
JACK MOCUSKEX
MARILYN McFARLIN

JOHN McCUSKER

ALAIN McNAMARA
PAT McVAY
BONNIE MELLOTT

TINA MENDEZ
BRENDA MERCHANT
MAC MERRELL

MARGARET METZ
RAUER MEYER
JOHN MICKEY

BILL MILLER
DAVID MILLER
KENNETH MILLER

"Oh no! Late Again."

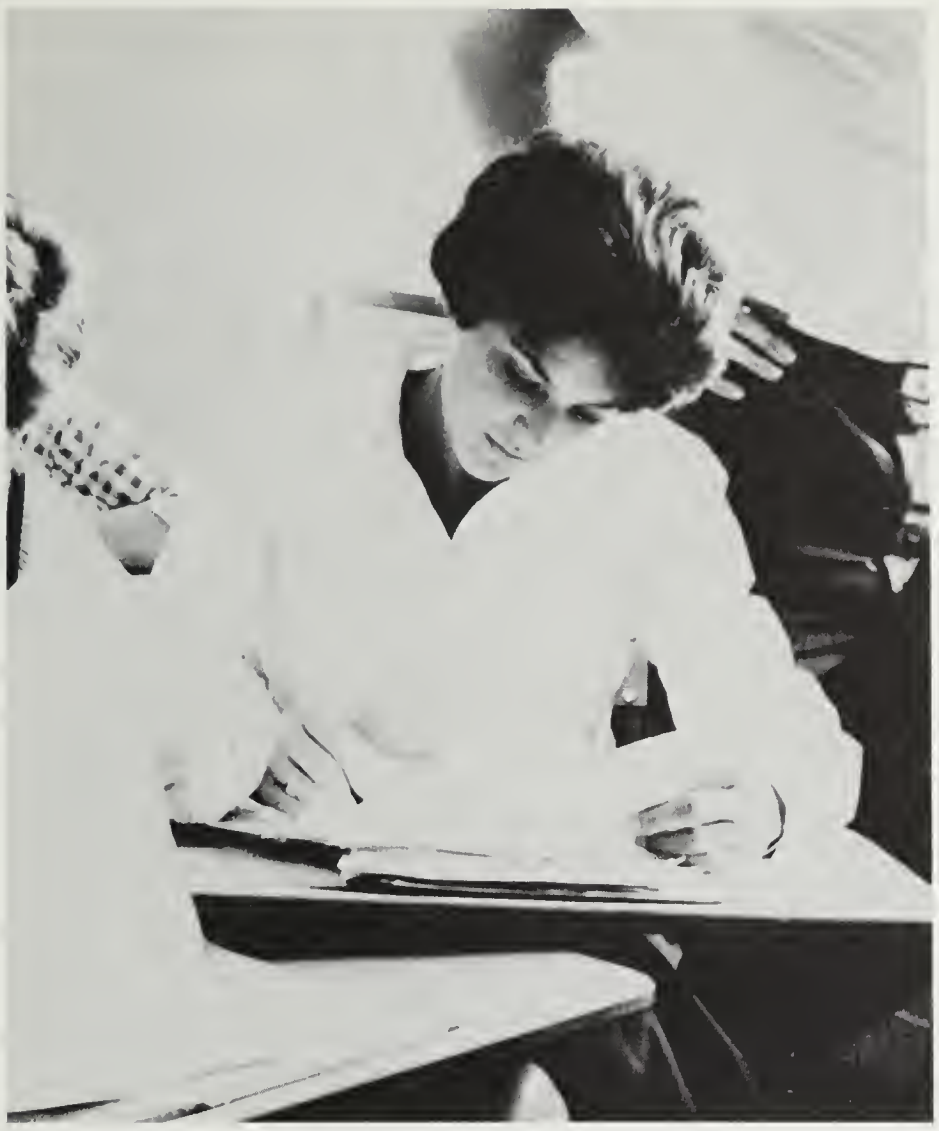

Margie Fishman slaves to make another SABRE deadline.

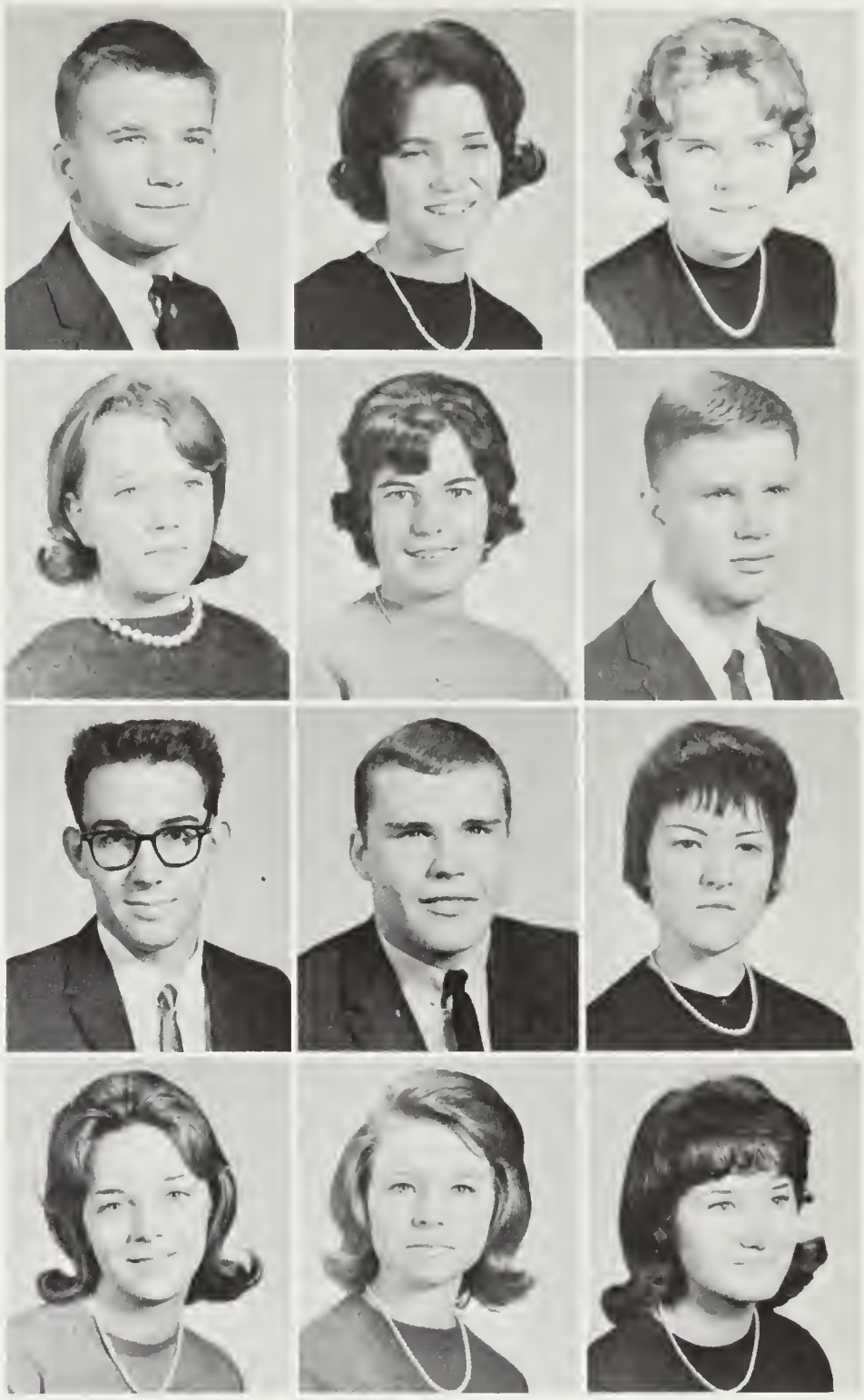

RICHARD MILLER
NANCY MILLS
TOM MOESCHL
MARK MOLONEY
MARIE MOLSBERRY
ANNETTE MONSOUR
BOB MOORE
BONNIE MOORE
CHERI MOORE

KENNETH MOORE
SUE ANE MORGAN
WAYNE MORGAN
VICKI MORRIS
PAT MOSTELLER
BONNIE MUDD
MILT MURRAY
PATRICIA NAPLES
SANDRA NEAL
HARLAN NELSON
JEAN NELSON
ROBIN NELSON

"Hallelujah!"

Marilyn McFarlin in a pensive mood.

MARSHA OYLER
ANN PACKARD
JUDITH PADGETT

BILL PARKER
DIANE PARKER
KATHY PARKS

BILL PEARSON
CAP PENDLETON
TERRY PERSONEUS

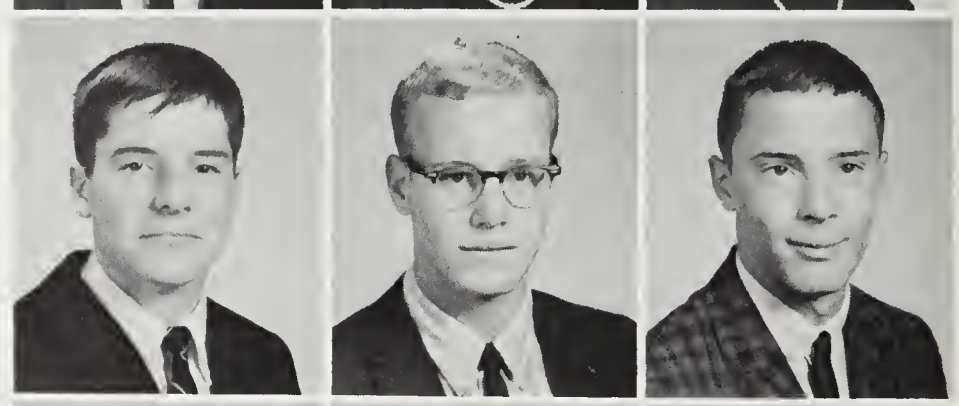

CHARLES PETERSON
JUDY PETITT
PAUL PHELPS

ANDY POLIT
JOHN POLLACK
PAT PRATHER

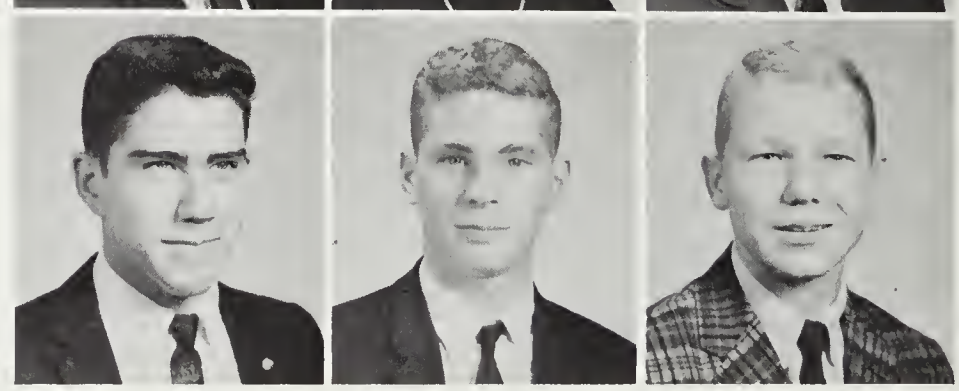

JEAN NICHOLS
MARGARET NOLL
BARBARA NORTH
GARY OLAFSON

CONNIE OLIVER
ROMNEY OLIVER
GARY O'NEAL
MICKEY O'ROURKE

LINDA OUTEN
WYNN OVERHOLSER

Dave Cameron in a verbose mood.

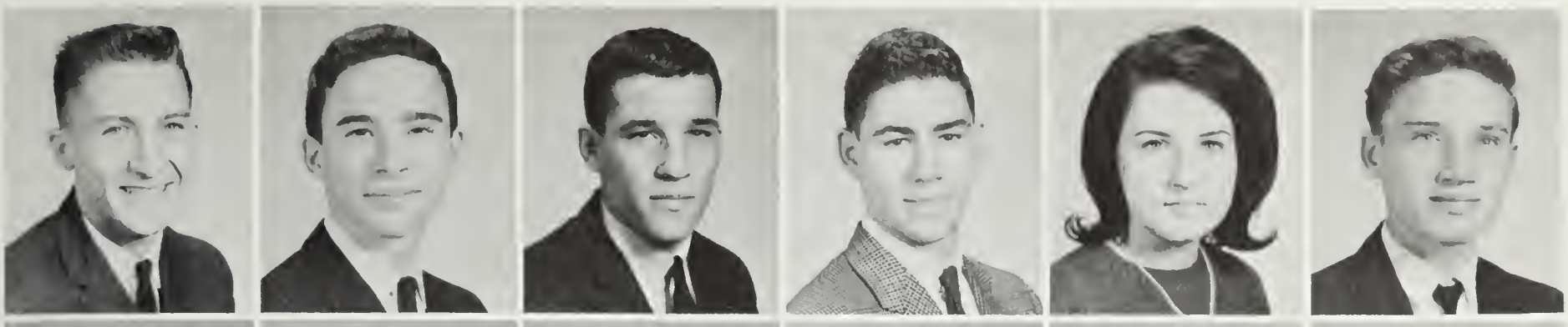

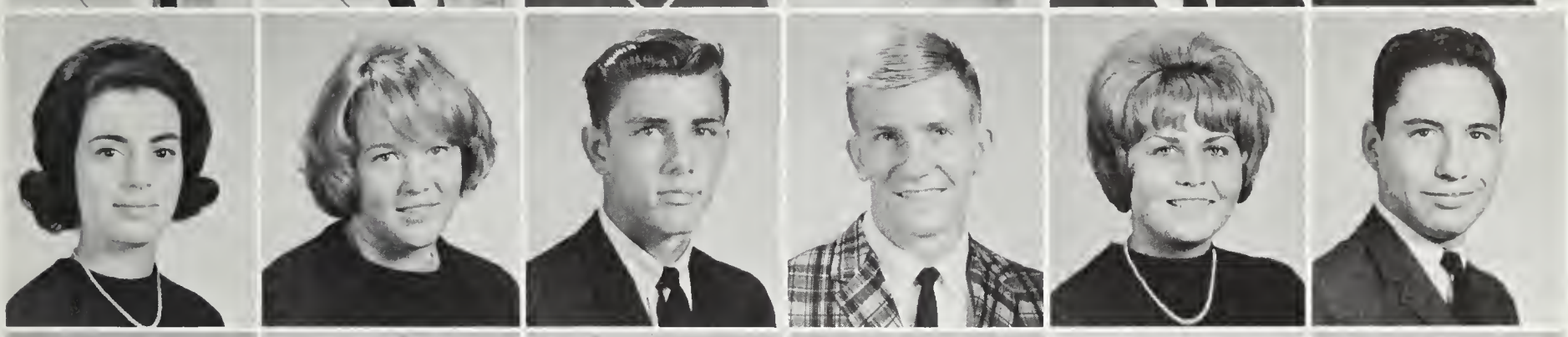

KARL PRICE
TIM PRODANAVICH
LISA RAFEL
ANN RAYBURN

BOB REDWINE
PETER REIDY
ALANA REILLY
IDA JO RHEUARK

GREG RICE
JEANNE RICHARDSON
NEIL RICHTER
BILL RIDENOUR

AL RITTER
ELEANOR ROBERTSON
RICHARD ROBINSON
ANNE ROOK

BARBARA ROONEY
ERIC ROSENBERG
GINGER RUDD
ANN RUDOLPH

BOB RUEDISUELI
SANDY RUSE
STEVE RUSSELL
TERESA SALEMI

DANIE SALISBURY
TOMMY SAMUEL

VIRGINIA SANCHEZ
JOYCE SANDER

Marjorie Czyzak designs her dream house.

FRANK SANGER
JOAN SAUNDERS
JEANETTE SAUTTERS
DREW SCHEEIE

LINDA SCHELL
CLAIRE SCHEUREN
TOM SCHLEY
RIC SCHMOYER

SANDI SCHNITZ
BARBARA SCHRODER
ROBERT SCHULTZ
LINDA SESSOMS

RICHARD SHAEFER
PAT SHAHAN
LYNDA SHARMEN
DOUG SHEEKS

KAREN SHOOP
KEN SHREVE
CARL SIBLEY
PETE SIFFORD

SANORA SIGLEY
KAREN SIGORDSON
CAROLYN SIMPSON
DIANA SMITH

ROSIE SMITH
NIGEL SMYTH

MELANIE SNELL
KENNITH SOLOMON

Bob Innamorati catches up on homework.

"By the shore of Gitche Gumee . . ."

Paying strict attention.

PHIL SOMERS
BRUCE SPARKS
LINDA SPARKS
KAREN SPRIER

KAYE SPIRES
T. STANWIX-HAY
JEFF STEFANSSON
CAROL STEINBACH

DANNY STEVENS
NEIL STEWART
JACK STOCKTON
BECKY STOKELY

JOHN STONE
PAULA STONEY
BOB STOSS
JOHN STOUTS

ROBERT STRAUSS
LINDA STROOP
WALT STROTHER
GREG SUMNER

JACKE SUTHERLAND
JOAN SWANNER
KAY SOUTHERLAND
SHERRY SYKES

BOB SYLVESTER
JUDITH TARTASKY
PAT TEAGLE

CARTER THOMPSON
ROBERT THOMPSON
LEE THORPE

"Yes, Mr. Zaleski?"

MILLIE TYREE
STEVE TYSON
RICHARD VAIL
JACQUELINE VANDeGRAFF

PHYL VANIK
MICKEY VAN STOCKUM
ANN VAN VLIET
DENA VROOMAN

DAN WARREN
BEV WALKER
CHAD WARVICK
BOB WEBER

CHRIS WEBBER
JENNIFER WEBER
DEE WENDORF
POLLY WESTBROOK

FLORENCE THRUSTON
JOHN THYBONY
SHARON TOTH

DIANNE TUCKER
RICHARD TURNER
CONNI TYREE

RICH WESTBROOK
JANET WESTER
MARY WHELAN
SAMUEL WHITT
HUGH WHITE

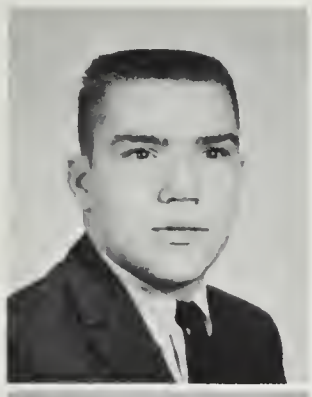

KATHY WHITED
ANNE WHITFIELD
CLAUDIA WICZUS
JUDY WIGGLESWORTH

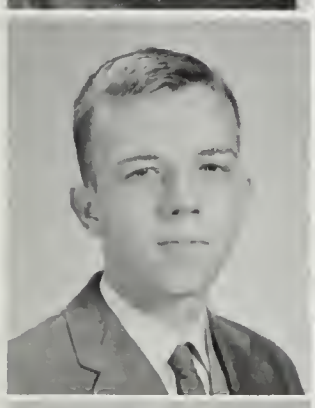

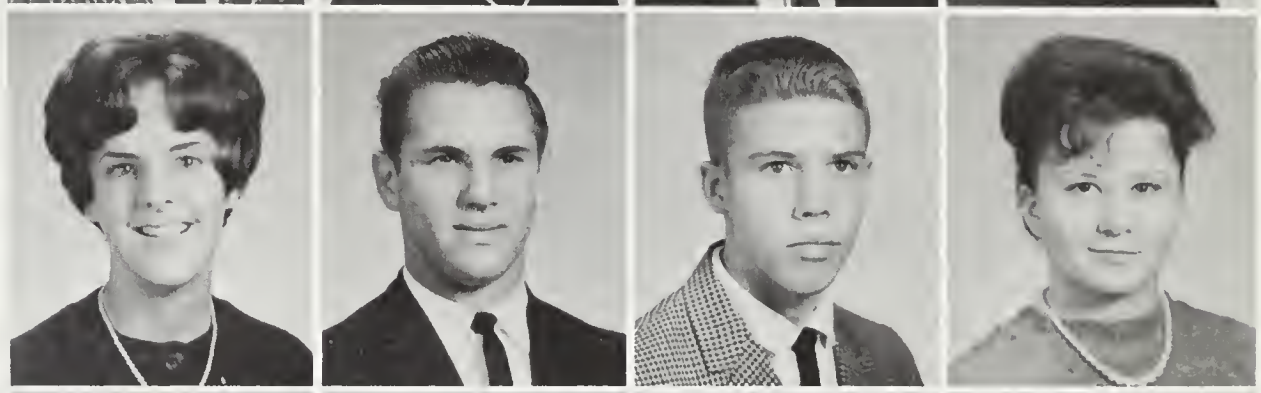

DAVID WILD
ROBERT WILKIE
HEATHER WILLIAMS
RUELAINE WILLIAMS
BETH WILLIAMSON

PETE WISNER
SANDRA WHITT
RANDY WOOD
DIANE WOOTON
JOHN WORDEN

ROBERT WORLEY
SAM WYATT
JAMES YORK
DENNY YOUNG
SHEILA YOUNG

BARBARA ZAPPLE
JANINE ZAVREL
SUZANNE ZELLERS
LYNNE ZICK
JAY ZIRKLE

Brian Lamm and friend caught between classes.

Underclass Informals

Debby Vernor: "But Mom, I'm really sick!"

The Creative mood.

Study Hall humorists, Bill Harrison and Johnny Hibbon.

Nefarious Wayne Hartke.

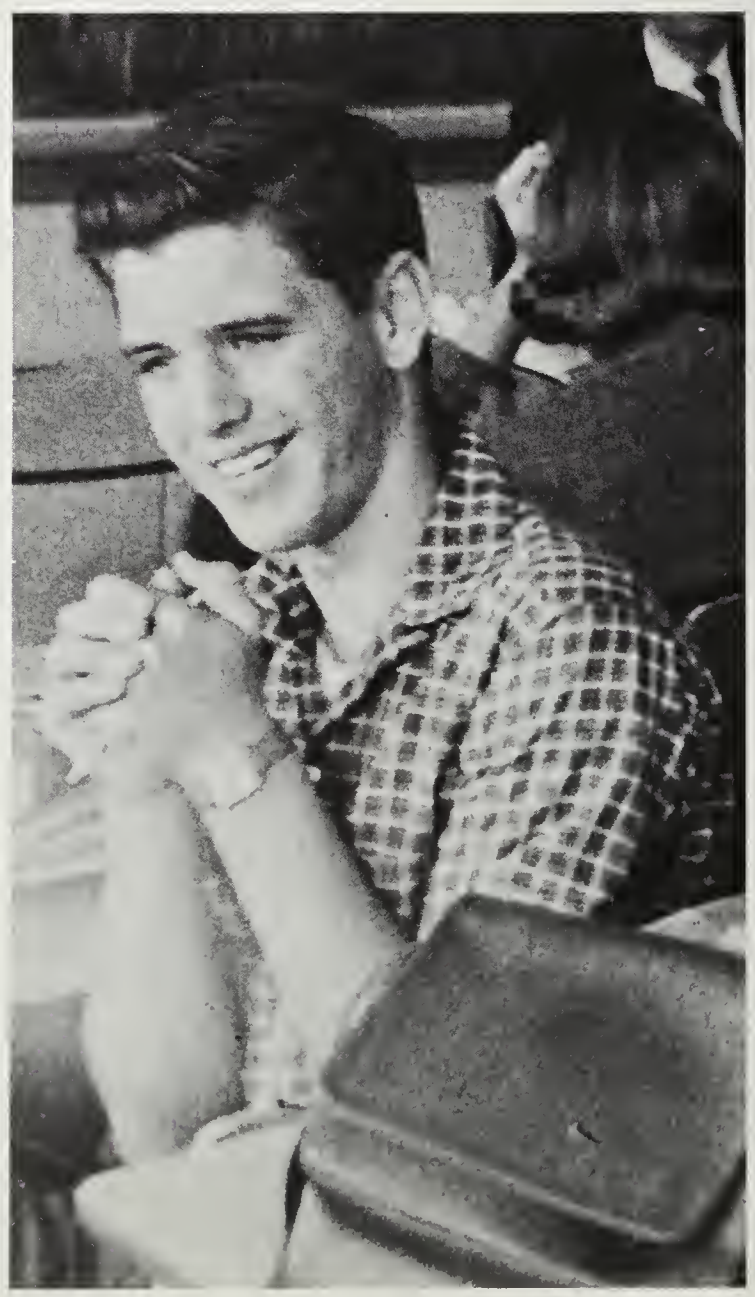

Mrs. Garrison tries a tricky pawn gambit.

Chris Findley

Detached Doug.

Vance Arnett, the Kodak Kid.

Homeward Bound.

A Wistful Susie Jarman.

Jeb Stuart goes to the dogs.

SENIOR CLASS

Senior Class officers (bottom to top): President Rae, Senator Presser, Vice President Gatewood, Secretary Cotton, Treasurer Brown.

Although racked with such trifles as college boards, interviews, and piles of college applications, the Senior Class of 1964 found time to prove itself the most industrious and energetic ever to appear during the first five years of Stuart's existence.

In the beginning of the year, while the underclassmen were occupied with STEP and SCAT tests, the seniors enjoyed special assemblies in the auditorium; movies, class meetings and near riots were featured.

Among its most successful projects were the organization of the homecoming football pageantry and the sponsoring of the dance following. The seniors provided the Homecoming Queen with a horse-drawn carriage (complete with a Confederate Honor Guard) and with an authentic throne from the Indosian Embassy. It presented the winners of the float contest with a plaque of crossed sabres now hanging in the main office.

In preparation for the dance, the Class of '64 performed a rare feat—it succeeded in transforming the cafeteria into a ballroom.

Senior recognition Week was accompanied by the sale of "Senior Beanies" which were completely sold out in four hours. the UNICEF campaign, sponsored by the Senior Class, brought in over $1500.00.

A senior "Hootenany on Ice", in the beginning of December was the first such event in Stuart's history.

With spring came the long-awaited completion of the Senior Gardens, college acceptance notices the Prom, and Graduation.

Senior Officers: Kathy Cotton, Secretary; Jimmy Rae, President; Barbie Brown, Treasurer; Roger Gatewood, Vice President; Gail Doyle, Girl Senator.

Jimmy Rae and Mimi Zwerling, captains of the record-breaking UNICEF drive.

Donna Hooe prepares to make some lucky man a hard-working wife.

Seniors

Bob Heald uses his senior privilege of cutting in the lunch line.

Griff Ellison and Sam Patillo enjoy a stroll during their extra lunch period.

Dear Sir#&%#!!!

My name is Scotty Seidenglanz and these are my friends.

JACKSON ABELL
MATHEW AINSWORTH

PEGGY ALBRECHT
JULIE ALBRIGHT

CAROL AMON
GLENN ANDERS

BROOKE ANDREWS
ROGER APPLEGATE

RUTH ARMSTRONG
BILL ARMSTRONG

PATRICIA AVIS
JOHN BALCHUNAS

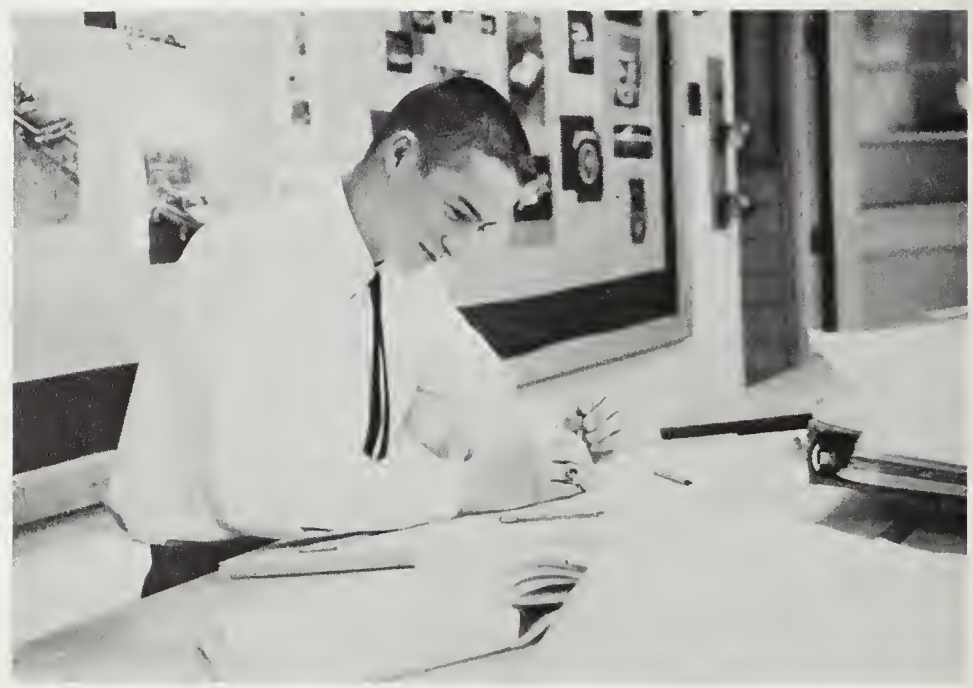

Steve Walker plays Frank Lloyd Wright.

CLAUDETTE BANDY

KAYE BARBOR
PEGGY BARDEN
BARBI BASSUENER

MARIE BAST
GLENDA BEACHUM
FLORA BEILOWITZ

MIKE BELL

PATRICIA BELL

JACKSON DOSWELL ABELL—*Mathematician.*

JAMES MATHEW AINSWORTH—*U.S. Army*—Basketball, Intramural 1; Chess Club 2; Debate Club 1; Golf Team 2, 3, 4.

MARGARET LOUISE ALBRECHT—*College*—All-State Band 1, 2, 3, 4; Choir 4; Concert Band 1, 2, 3, 4; F.T.A. 4; Junior National Honor Society 2, 3; "King and I", Orchestra 3; Latin Club 2, 3, 4; Marching Band 1, 2, 3, 4; Mixed Chorus 3, 4; National Honor Society 3, 4; "Oklahoma!", Orchestra 1; S.C.A. Homeroom Representative 1; "South Pacific", Orchestra 2.

JULIE KING ALBRIGHT—*Musician*—American History Honor Society 3, 4; CADENCE 1, Literary Editor 2, Associate Editor 3, Editor-in-Chief 4; F.H.A., Secretary 1; French Club 1, 2; French National Honor Society 1, 2, Secretary 3, Treasurer 4; Girls' State 3; Junior National Honor Society 2; National Honor Society 3, 4; Quill and Scroll 3, 4.

CAROL LUCILLE AMON—*Engineer*—Basketball, Intramural 1; Field Hockey, Intramural 2; French Club 1, 2; Pep Club 1, 3, 4; Volleyball, Intramural 1; V.O.T. 4.

GLENN EDWARD ANDERS—*College*—Football, Freshman 1, J.V. 2; S.C.A. Homeroom Representative 2, 3; Sophomore Class Vice President 2.

BROOKE ANDREWS—*College*—Art Fair, Second and Third Award 3; Cavalettes, Historian 2, Secretary 3; Vice President 4; Basketball, J.V. 1, Varsity 2, Intramural 3; English Class Treasurer 1, 2; Field Hockey, J.V. 1; Monogram Club 1, 2; Pep Club, Vice President 1, President 2, 3; S.C.A. Homeroom Representative 1, 2, 3; Softball, Varsity 1; Volleyball, Intramural 3.

ROGER LYNN APPLEGATE—*College*—"King and I" 3.

LORA RUTH ARMSTRONG—*Occupational Therapist*—Beauty Contest, Entertainment 3; F.H.A. 4; Girls' Chorus 1; RAIDERS' DIGEST 4; Spanish Club 3, 4.

WILLIAM HENRY ARMSTRONG — *Teacher* — Hi-Y 4; SABRE 3, 4.

PATRICIA ANN AVIS—*Latin Teacher*—CADENCE 4; Classical League 2; E.T.A.L.A., Secretary 2; Guidance Office 3; Humanities and Science Seminars 2, 3; Junior National Honor Society, Vice President 1; Latin Honor Society 2; Library Club, Secretary-Treasurer 2; Y-Teens 1, 2.

JOHN PATRICK BALCHUNAS—*U.S. Air Force*—Judo Club 2; Letterman's Club 3; RAIDERS' DIGEST, Photographer 4.

CLAUDETTE BERDINE BANDY—*College*—F.H.A. 3, 4; Junior Classical League 2, 3, 4; Latin Club 2, 4; Latin Honor Society 4.

KATHERINE MAME BARBOR—*Nurse*—Art Club 1, 2; Et Cetera Club 2; F.N.A. 3, 4; Pep Club 1, 2, 3, 4; Riding Club 1, 2; Spanish Club 1, 2.

PEGGY ANN BARDEN—*Airline Hostess*—F.T.A. 1, 2; Majorette 4; Mixed Chorus 3; Pep Club 1; Spanish Club 1; S.C.A. 1; Tumbling Team 2; Y-Teens 2.

BARBARA ANN BASSUENER—*College*—Beauty Contest 2; Field Hockey, J.V. 2, Manager 3, Varsity 4; Junior National Honor Society 2; Keyettes 4; Monogram Club 3, 4; National Honor Society 3, 4; Pep Club 1, 3, 4; S.C.A. Homeroom Representative 2; Spanish Club 1, 2, 3, President 4; Spanish Newspaper, Editor 4; Spanish National Honor Society 2, 3, 4.

MARIE FRANCE ELIZABETH BAST—*College*—French Club 2, 3, 4; G.A.A. 2, 3; Homecoming Dance Committee 3; I.C.C. Representative 3; French Club 3; Jr. National Honor Society 2; National Honor Society 4; Pep Club 4; Variety Show Committee 3; Volleyball, Intramural 3.

GLENDA ANN BEACHUM—*College*—CADENCE 3; Concert Band 1, 3; Debate Team, J.V. 1; Debate Club, Treasurer 2; Keyettes 4; Latin Club, Treasurer 3, Vice President 4; Marching Band 1, 3.

FLORA DEE BEILOWITZ—*College*—Art Club 1, 2; Pep Club 1; RAIDERS' DIGEST, Ad Manager 4.

MICHAEL ALLEN BELL—*College*—CADENCE, Photography Editor 4; Football, J.V., Manager 2, Varsity, Manager 4; SABRE, Photographer 3, Photography Editor 4.

PRISCILLA DENNISON BELL—*College*—French Club 1, 2, 3, 4; French National Honor Society 3, 4; Pep Club 2, 3, 4; SABRE, Literary Staff 4; Spanish Club 3; Spanish National Honor Society 4.

CHARLES LESLIE BENDALL—*Engineer*—Band 1, 2, 3; Football, Freshman 1; Spanish Club 2; Spanish National Honor Society 2, 3.

SUSAN LOUISE BENEDICT—*College*—Basketball, J.V. 1, Intramural 2, 3; Cavalettes 2, 3, Chaplain 4; Cheerleader, Jr-Sr Game 3; English Class Treasurer 1; F.H.A. 1; French Club 1; Hockey, Varsity 1, 2; "King and I" 3; Monogram Club 2, 3, 4; National Thespian Honor Society 3, 4; "Oklahoma!" 1; S.C.A. Homeroom Representative 1; Swim Club 3, Secretary-Treasurer 4; "South Pacific" 2; Volleyball, Intramural 1, 2.

MARY KEY BENNETT—*College*.

BRUCE CRAWFORD BIGELOW—*College*—American History Honor Society 3, 4; Basketball, Intramural 1, 2; Boys' State, Alternate 3; CADENCE 4; Cross Country Team 3, 4; D.A.R. History Award 3; Forensics, Public Speaking Winner 2, 3, 4; French Club 1, 2, Sgt.-at-Arms 3, 4; French National Honor Society 2, 3, 4; Jr. National Honor Society 2; Key Club 3, Treasurer 4; Latin Club 4; Latin Honor Society 4; National Honor Society 3, Vice President 4; National Swim League, President 3, 4; Problems Committee 3; RAIDERS' DIGEST 1; S.C.A. Homeroom Representative 2; Stadium Drive, Chairman 3; Swim Club, President 3, 4; West Point Scholarship and Leadership Award 3.

ALBERT CLAUDE BLANCHARD — *College* — Intramurals 1, 2.

MARGARET LYNN BLANDFORD—*Psychologist*—American History Honor Society 3, Secretary-Treasurer 4; Drill Team 1; French Club 2; Keyettes 4; "King and I" 3; Latin Club 2; Library Staff 2; National Thespian Honor Society 2, 3, 4; Pep Club 1; RAIDERS' DIGEST 1.

JAMES CHARLES BLOCK—*College*—Football, J.V. 2, Varsity Manager 4; Key Club 3, 4; Spanish National Honor Society 3, 4; Wrestling, J.V. 1, Varsity 2.

GREGORY DEAN BODOH—*Business Administration*—D.O. Club 4; Wrestling 2, 3, 4.

JULIA JEAN BOREL—*College*—Cavalettes 1, 2, 3, 4; Cheerleader, Freshman 1, J.V. 2, Varsity 3, 4; Girls' Chorus 3; "King and I" 3; Monogram Club 3, 4; Pep Club 2, 3, 4.

JON CARL BOSAK—*College*—Chess Club 3; Concert Band 3, 4; Folk Music Club 3; Marching Band 3, 4; Math Club 1; Science Club 1.

MAX LEWIS BOTHWELL—*Oceanographer*—Aqua's Club, Vice President 1; Chemistry Club 3; Junior Class Play 3; Photography Club 3; Wrestling, Intramural 2.

JAMES STEWART BOYT—*College*—Basketball, Freshman 1, J.V. 2; Football, Freshman 1, Varsity 3, 4; S.C.A. Homeroom Representative 1; Track, J.V. 1, 2.

DENNIS EVANS BRADSHAW—*Aviator*—Baseball, J.V. 2, Varsity 3, 4; Basketball, Freshman 1; Football, J.V. 1, 2, Varsity 3, 4; Mixed Chorus 2; Wrestling, Varsity 2, 3, 4.

BARRY HOLT BRAMWELL—*College*—American History Honor Society 3; Basketball, Intramural 1; Gymnastics Club 3; Jr. National Honor Society 2, 3; Student Staff 2; Track, Varsity 3, 4; Wrestling, J.V. 1.

SUSAN FORD BRAUN—*College*—F.T.A. 3, 4; G.A.A. 1; Girls' Chorus 2; Hockey, Intramural 1; "King and I", Make-up Chairman 3; Pep Club 1, 4; Spanish Club 3, 4; Swim Team 1; Tennis, Intramural 3.

LINDA LOUISE BRECHBILL — *Psychologist* — American History Honor Society 2; Pep Club 1, 2; SABRE, Literary Staff 4.

ROBERT MITCHELL BRIDGES—*College*—Basketball, Intramural 1, 2, 3, 4; J.V. 1, 2, Varsity 3, 4; French Club 1.

BARBARA DALE BROWN—*College*—Art Club 1, 2; Choir 4; French Club 2; Latin Club 1; Jr. National Honor Society 2; National Honor Society 3, 4; Senior Class Treasurer 4; Tri-Hi-Y 2, 3, 4.

DONALD PAUL BRUEGGEMAN—*College*—Baseball, J.V. 2; Basketball, Freshman 1.

CHICKIE BENDALL

SUE BENEDICT

MARY KAY BENNETT

BRUCE BIGELOW

BOB BLAIR

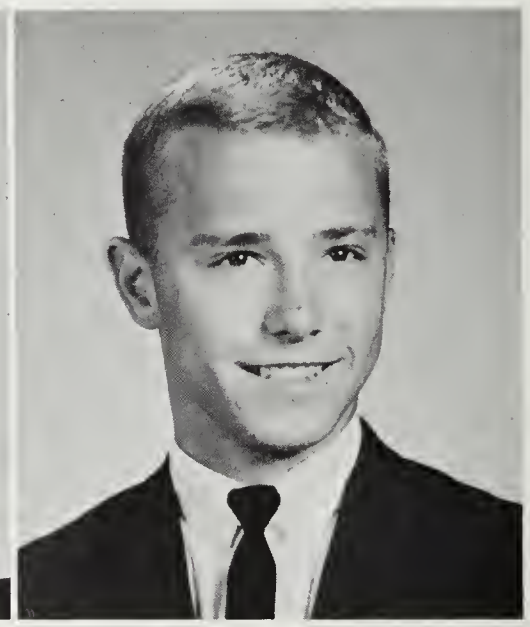

PAM BIRTWISTLE

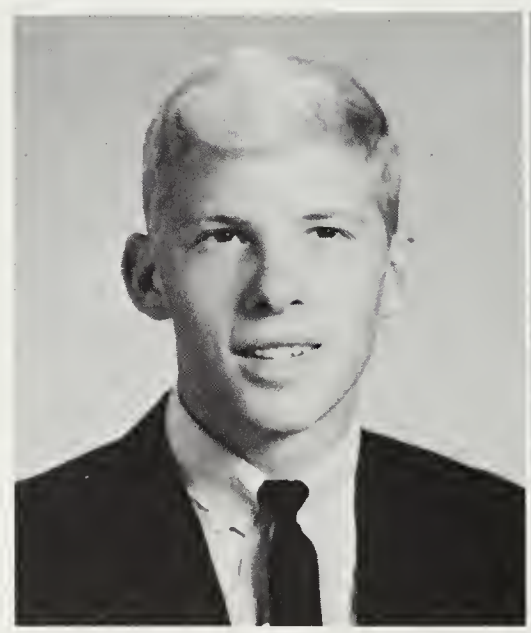

AL BLANCHARD

LYNN BLANDFORD

JIM BLOCK

ROBERT BLUM

GREG BODOH

JULIE BOREL

JON BOSAK

MAX BOTHWELL

RITA BOWERSETT

JIM BOYT

DENNY BRADSHAW

BARRY BRAMWELL

SUSAN BRAUN

LINDA BRECHBILL

ROCKY BRIDGES

BARBI BROWN

DON BRUEGGEMAN

Mr. Gabriel's advanced English class in a typical display of spontaneous enthusiasm.

LINDA BURNETT
BARBY BURROWS

ROBERT BURTON
KEN BUTCHER

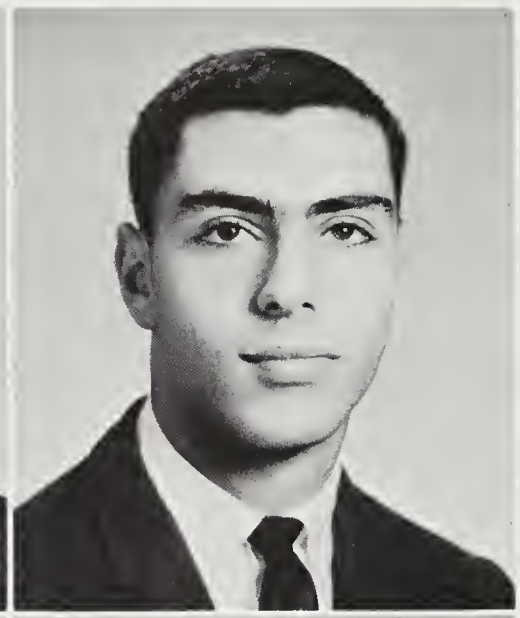

LES BUTT
ANN CAMPBELL

WHIT CAMPBELL
SHEILA CARR
BOBBI CASEY

GAIL CHADWICK

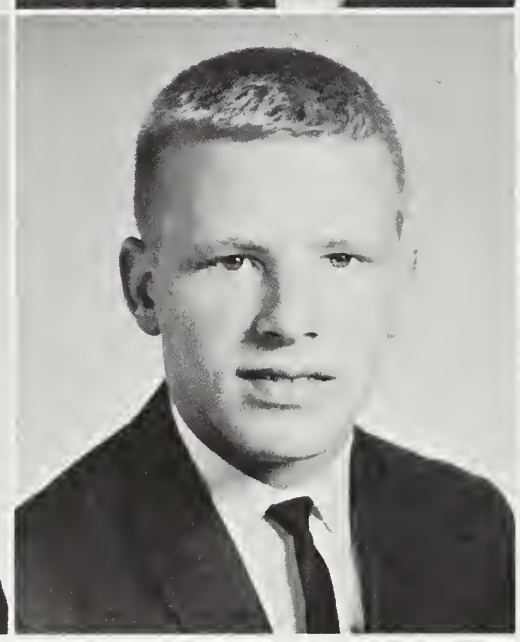

KAREN CHANCE

CAROLE CHANDLER

CHARLES CHANDLER

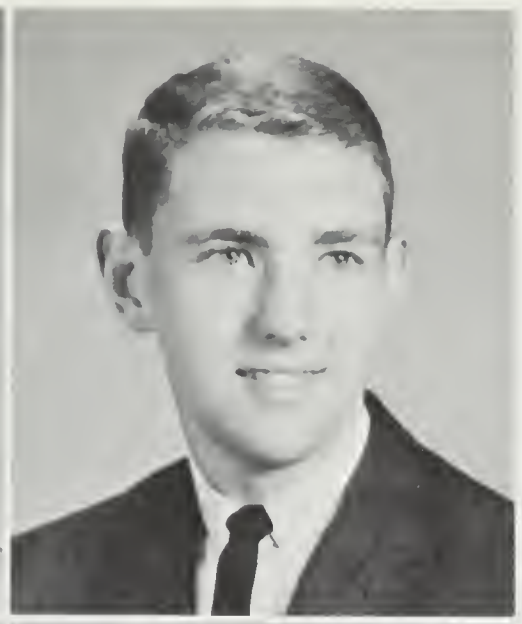

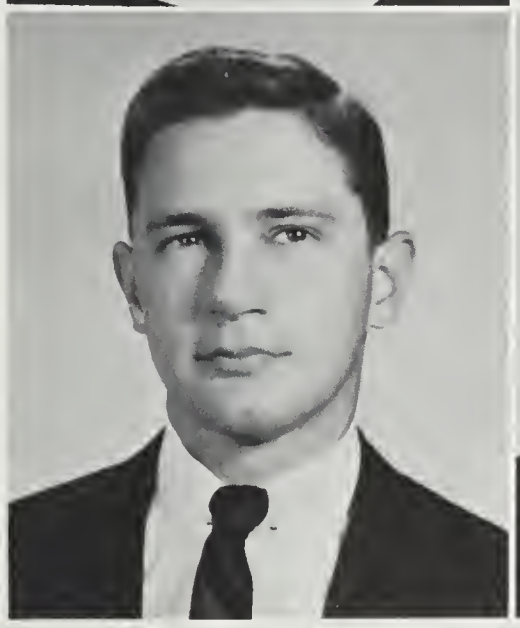
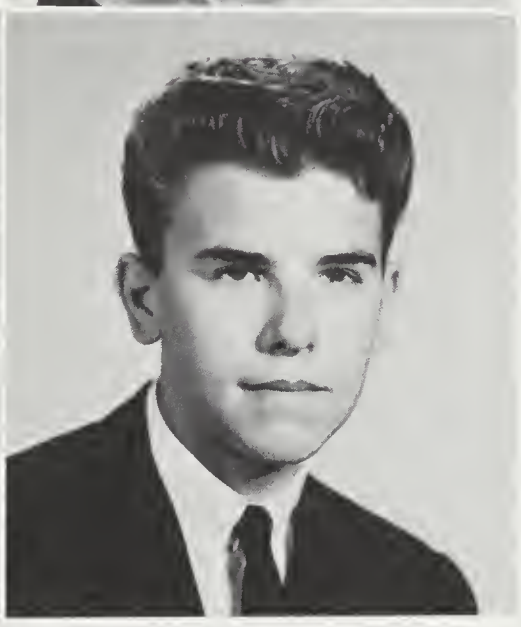

CONNIE CHRISTENSON
SUE CHRISTOPHER
RICK CIRILLO
RICHARD CITRON
LINDA CITRANO
AL CLARK

Steve Presser and Lonnie Klingaman explicate a metaphysical conceit.

LINDA ARDEN BURNETT—*Singer*—Choir 2, 3, 4; Girls' Chorus 1; Girls' Ensemble 2, 3.

BARBARA GRACE BURROWS—*College*—Art Club 2; F.H.A. 1; French Club 2.

KENNETH NEAL BUTCHER—*Navy Officer*—Baseball, J.V. 1; Football, Freshman 1, Varsity 3; Intramurals 2.

LESTER MATHEW CORNELIUS BUTT—*Doctor*—Baseball, J.V. 1, 2, Varsity 3, 4; Choir 1, 3, 4; Football, J.V. 1, 2, Varsity 3, 4; French Club 1, 2, 3, 4; French National Honor Society 2, 3, 4; Junior Class President 3; Junior National Honor Society 2; Key Club 2, 3, 4; Madrigals 1, 2, 3; National Honor Society 3, 4; S.C.A. Homeroom Representative 1; S.C.A. Vice President 4; Sophomore Vice President 2.

ANN CAMPBELL—*Teacher*—French Club 1, 3; F.N.A. 3.

CLAUDE WHITNER CAMPBELL—*College*—Baseball, Varsity 3; Basketball, Varsity 1, 2, 3; Junior Civitan Club 3, 4; Letterman Club 1, 2, S.C.A. Homeroom Representative 1; Sophomore Class Vice President 2.

SHEILA MARGOT CARR—*Foreign Service*—Office Staff 1, 3, 4; Pep Club 1, 2; Softball, J.V. 1.

BARBARA EILEEN CASEY—*College*—Booster Club 2, 3; Cheerleader, Freshman 1; Drama Club, President 1, 2; Freshman Class President 1; Hijinxs 2, 3; Senior Tri-Hi-Y 3; Spartan Spree 1.

GAIL CHADWICK—*Work*—F.H.A. 4; Girls' Chorus 1, 2; Mixed Chorus 3; Spanish Club 3, 4; Volleyball, Intramural 1.

KAREN CHANCE—*College*—Art Club 1; CADENCE 1, 2, 3, 4; French National Honor Society 2, 3; Quill and Scroll 3, 4; Thespian Society 2, 3, 4.

CAROLE ANNE CHANDLER—*College*—F.B.L.A. 4; Kiwanis Kapers 2; Spanish Club 3.

CHARLES GARDNER CHANDLER III—*College*—Basketball, J.V. 1, 2; Football, J.V. 1, 2; Track; J.V. 1, 2, Intramural 3; Wrestling 2, 3.

CONNIE CHRISTENSEN—*College*—A Cappella Choir 4; Amici Tri-Hi-Y 2, Treasurer 1; CADENCE 3, 4; F.B.L.A. 4; College Night Guide 2; Girls' Chorus 1, 3; Girls' Ensemble 1; Guidance Assistant 2; "King and I" 3; Pep Club 2; SABRE 4; S.C.A. Finance Committee 4; S.C.A. Home Room Representative 4; Sophomore Class Decoration Committee 2; Sophomore Class Publicity Committee 2.

SUSAN CHRISTOPHER—*Fashion Illustrator.*

JOHN RICHARD CIRILLO—*College*—Baseball, J.V. 2; Cross-Country 2; Debate Club 2; English Class Treasurer 1; Forensics, Spelling Third Place 1, 2; French Club 2; Junior Civitan Club 3, 4; "The King and I" 3; RAIDERS' DIGEST 3; "South Pacific" 2; Thespian Society 2, 3, 4; Track 1.

RICHARD STEPHEN CITRON—*College*—Football, Freshman 1, J.V. 2; Junior Civitan Club 3, Sec-Treasurer 4; Junior National Honor Society 2; National Honor Society 3, 4; Track 1; Wrestling 2, 3, 4.

LINDA LEE CITRANO—*Secretary*—Girls' Chorus 2; Library Staff 4; Pep Club 2, 3; V.O.T. 4.

ALBERT EDWIN CLARK—*Salesman*—French Club 3; Hi-Y 3; Tennis 4.

DEMITRICE ANN CLARKE—*Nurse*—Choir 1, 3, 4; Girls' Chorus 2; Spanish Club 1.

PATRICIA JANE CLECKNER—*College*—American History Honor Society 3, 4; Art Club 1; CADENCE 1, 2, Editor 3, 4; French Club 1; French National Honor Society 2, 3, 4; Keyettes 3, 4; Junior National Honor Society 2, 3; National Honor Society 2, 3, 4; Thespian Society 2, 3, 4.

RICHARD CLARK COLEMAN — *College* — Basketball, Freshman 1, J.V. 2, Varsity 3; Hi-Y 4; Latin Club 1, 2, 3; Latin Honor Society 3, 4; National Honor Society 3, 4; National Merit Scholarship Letter of Commendation 4; RAIDERS' DIGEST 2, 3, 4; Stamp and Coin Club 1; Stuart Sports Correspondent 4; Volleyball, Intramural 3.

ROBERT BRUCE COLEMAN—*College*—Basketball, Freshman 1, J.V. 2, Varsity 3; Junior National Honor Society 3, 4; Latin Club 1, 3; National Honor Society 3, 4; National Merit Scholarship Letter of Commendation 4; RAIDERS' DIGEST 2, 3, 4.

KEITH HARRISON COLLIER—*College*—Basketball, Freshman 1, J.V. 2, Varsity 3; French Club 1; Intramurals 1, 2, 3; Reserve Band 1.

EDWARD ANGELO COLONNA, JR.—*College*—S.C.A. Homeroom Representative 3; Wrestling 4.

EMILY LOUISE CONGER—*College*—American History Honor Society 3, 4; Art Club 1; CADENCE, Art Staff 4; Expression Club 2; French Club 3; Girls' Chorus 1; Latin Club 3; Latin Honor Society 3; Minervian Society 2; Mixed Chorus 2.

HARRY JOSEPH CONWAY — *Accountant* — Basketball, Freshman 1; Football, J.V. 2; Hi-Y 4.

KATHRYN VANESSA COTTEN—*Fashion Merchandising*—American History Honor Society 3, 4; Art Club 2; Beauty Contest 3; French Club 1, 2; French National Honor Society 2, 3, Secretary 4; Junior National Honor Society 2, 3; Keyettes 3, Treasurer 4; "The King and I" 3; Latin Club 1; RAIDERS' DIGEST 3; SABRE 4; Senior Class Secretary 4; "South Pacific" 2; Thespian Society 3, 4.

RICK CHARLES COULTHER—*IBM administrator*—Baseball, J.V. 2; Varsity 4; Basketball, J.V. 1; I.C.T. Club 4.

MARJORIE ANN COWENS—*Secretary*—F.B.L.A. 3; F.H.A. 1, 2.

ARTHUR NICKOLAS CRENSHAW — *College* — Football, Freshman 1.

KATHLEEN MELODY CREPPEN—*College*—Latin Club 1.

KIRK ALAN CRISMAN—*College*—Basketball, Freshman 1, J.V. 2, Varsity 3, 4; Football, Freshman 1; Junior Civitan Club 3, 4; S.C.A. Home Room Representative 1.

ALICE FAYE CROCKER—*College*—F.B.L.A. 1, 2, 3; Girls' Chorus 2; Pep Club 1; Photo Club 2, 3.

ALLENE GRAHAM CROCKETT — *Teacher* — Basketball, J.V. 1, 2, Varsity 3; Freshman Class Vice President 1; Sophomore Class Secretary 2; Tri-Hi-Y 3.

WILLIAM EDWARD CURTIS—*College*—"The King and I" 3; Madrigal Singers 3; "South Pacific" 2; Thespian Society 3, 4.

PAUL JAY DANIEL—*Scientist*—Debate Club 4; Radio Club 3, 4; Tennis Team 2, 3, 4.

CHARLES CLARK
DIDI CLARKE

PAT CLECKNER
DIANE COFFEY

BOBBY COLEMAN
DICK COLEMAN

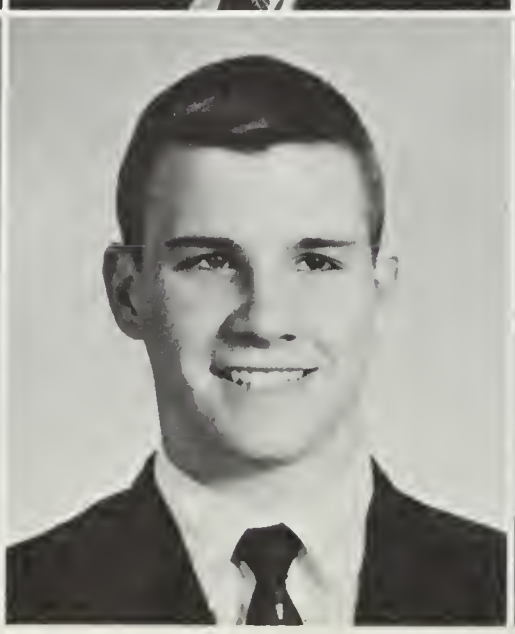

KEITH COLLIER
NED COLONNA

EMILY CONGER

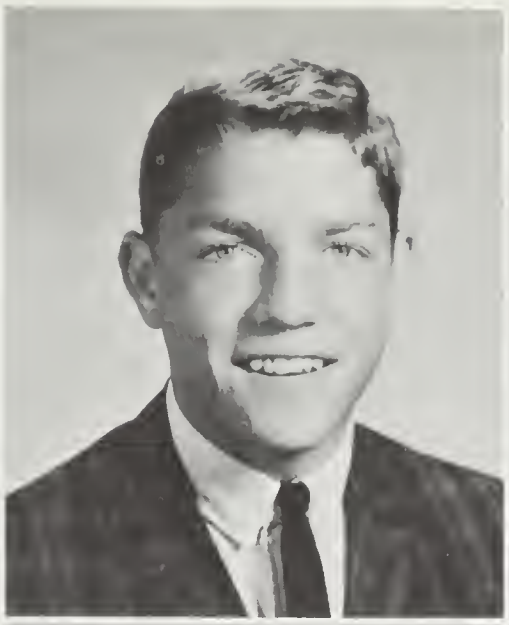

Jimmy Menks and supervisor start on senior gardens.

HARRY CONWAY
KATHY COTTEN

RICK COULTHER
MARGIE COWENS

NICK CRENSHAW
KATHY CRIPPEN

KIRK CRISMAN
FAYE CROCKER

ALLENE CROCKETT
BILL CURTIS

PAUL DANIEL
RICHARD DEMARET

Dicky Bowen descends.

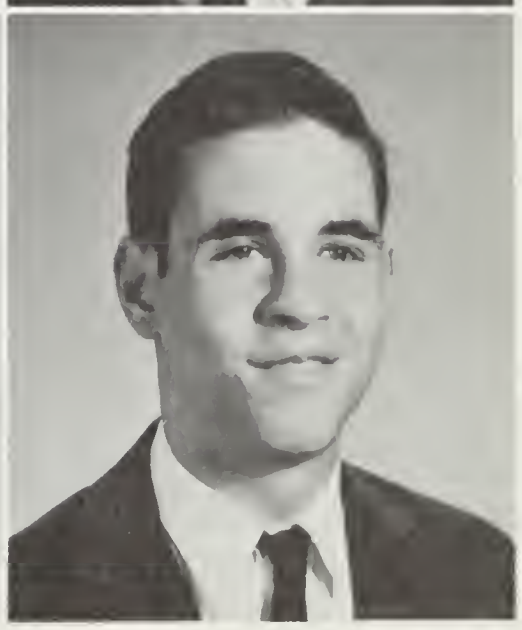

MIRIAM DIAZ

DIANE DONDERO

GAIL DOYLE

PAUL DREYER

PAT DRUM

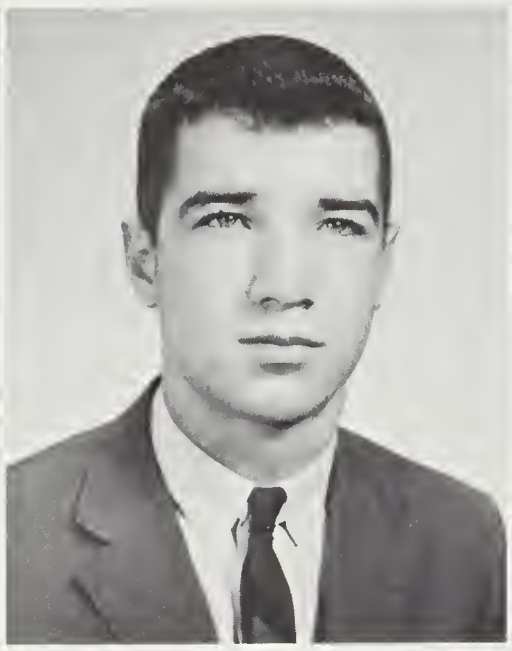

JOHN DRURY

PETE DUFFIÉ

LAIRD DUNCAN

MIRIAM MARGARET DIAZ—*Secretary*—French Club 4.
DIANE LEE DONDERO—*Psychologist*—Basketball, J.V. 3, Intramural 3; "King and I" 3; Spanish Club 3; Spanish Honor Society 3, 4; Tennis, Intramural 3.
GAIL JESSICA DOYLE—*College*—Guidance Staff 4; Intramurals 2; Keyettes, Recording Secretary 4; S.C.A. Homeroom Representative 3; Senior Girl Senator 4.
PAUL IAN DREYER—*College*—American History Honor Society, President 4; Chess Club 2; Concert Band 1, 2; German Club 2, 4; German Honor Society 4; Hi-Y 4; Junior National Honor Society 2; National Honor Society 4; Student Staff 2; Volleyball, Intramural 4.
PATRICIA ELLEN DRUM—*Psychologist*—French Club 3; Pep Club 4; Swim Club 3, 4; Volleyball, Intramural 3, 4.
JOHN LEE DRURY—*College*—American History Honor Society 3, 4; German Club 1, 2, 3, 4; German Honor Society 3, Vice President 4; Hi-Y 4; Junior National Honor Society 2; Reserve Band 1; Rifle Team 4; S.C.A. Homeroom Representative 4; Volleyball, Intramural 3; Wrestling, Intramural 4.
PETER GNAU DUFFIÉ—*Physical Education Teacher*—Choir 2; Chorus 1; Football, Varsity 1; Junior Civitan Club 3, 4; S.C.A. Homeroom Representative 4; Student Staff 1; Swim Club 3, 4; Swim Team, Varsity 2.
LAIRD DOUGLAS DUNCAN—*College*—Car Club 3; Football, J.V. 2; F.B.L.A. 4; Photography Club 1; President 2; Spanish Club 1; Wrestling, Intramural 3.
PHILLIP CAIN ELLIOTT—*Architect*—Football, J.V. 1, 2, Varsity 3; Swim Team 1.
THOMAS GRIFFITTS ELLISON—*Medicine*—Basketball, Intramural 2; Football, Freshman 1, J.V. 2; Cross Country 1, 2; Junior Civitan Club 4; Latin Club 3; Latin Honor Society 3, Treasurer 4; Soccer, Intramural 1, 2; Track 1, 2, 3, 4; World History Award of Excellence 2.
CAROL ANN ENGLISH—*Secretary*—Art Club 4; Choir 4.
SUSAN KAREN FASTEAU—*College*—American History Honor Society 3, 4; CADENCE, Literary Staff 4; French Club 2, Vice President 3; French National Honor Society 3, 4; RAIDERS' DIGEST 2; SABRE, Literary Staff 3; Science Club 2; Swim Club 3, 4.
ROBERT ERNEST FAYLOR—*College*—Basketball, Freshman 1, J.V. 2; Football, Freshman 1, J.V. 2, Varsity 3, 4.
GERALDINE ELIZABETH FELLOWS—*Teacher*—Basketball, Varsity 1; F.B.L.A. 2, President 3, 4; F.H.A. 4; RAIDERS' DIGEST 2; Student Staff 3; Tennis, Intramural 2.
WILLIAM GUY FENDLEY—*College*.
PETER BRUCE FERRANTE—*College*—Concert Band 1, 2, 3, 4; Band Librarian 3, 4; Marching Band 1, 2, 3, 4; Stamp and Coin Club 1, 2.
LUCILLE ANN FISHER—*Nurse*—German Club 1, 2, 3; Mixed Chorus 3, 4; Pep Club 3.
MARY CATHERINE FISHER—*College*—Basketball, Intramural 1; French Club 1, 2; "King and I" 3; National Thespian Honor Society 3, 4; "Oklahoma!" 1; Pep Club 1, 2, 3, 4; "South Pacific" 2; Volleyball, Intramural 2.
ROBERT RANDALL FLEMING—*Engineer*—Track, Varsity 3, 4; Wrestling, Freshman 1.

FLIP ELLIOTT

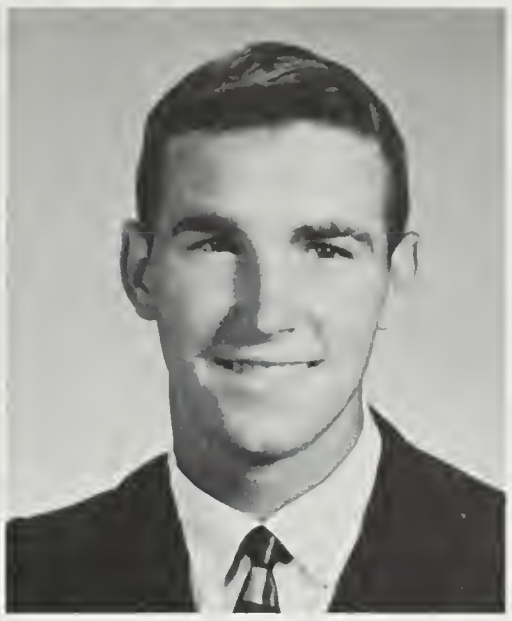

GRIFF ELLISON

CAROL ENGLISH

SUZY FASTEAU

Sandy Witt and Steve Presser do their bit for the legendary senior gardens.

Silence please, draftsman at work.

BOB FAYLOR

GERRI FELLOWS

BILL FENDLEY

BRUCE FERRANTE

LUCY FISHER

MARY FISHER

RANDY FLEMING

SUSAN FLINN

WARREN FRY
JOEL GABRIEL

STEVEN GADDIS
GERMAIN GAFFNEY

ROGER GATEWOOD
JAMICE GAYGAN

PAT FORREST
LIMA FOSBERG
BOB FOSTER

STEVE FRANKLIN
GAIL FRANSEN
DIANNA FRIEDEN

CORY GARBIS

DANI GARDINER

BOB GARRETT

ALAN GEOFFRION
DICK GEORGE

SUE GILBERT
JAN GLIETER

No, not the Russians and not the Americans,
Charles Price will be first on the moon.

PATRICIA FORREST—*College*—Cavalettes, 2, 3, Sgt.-At-Arms 4; Girls' Chorus 2; Intramurals 3; Office Staff 4; Pep Club 1, 2, 3, 4.

ILIMA JANE FOSBERG—*College*—Concert Band 1, 2, 3, 4; "King and I" 3; Marching Band 1, 2, 3, 4; "South Pacific" 2; Thespian Society 3, 4; "You Can't Take it With You" 3.

GAIL FRANSEN—*College*—French Club 2; Girls' Chorus 1, 3; Choir 4; Newspaper, Feature Editor 1; S.C.A. Home Room Representative 1.

DIANNA DALE FRIEDEN—*Jr. College*—F.N.A. 1; German Club 1.

JOEL ALAN GABRIEL—*College*—German Club 3, 4; Hi-Y 3, 4; Latin Club 2; Math Club 3; National Honor Society 3, 4.

STEVEN EARL GADDIS—*Doctor*—Football, Freshman 1; National Honor Society 3, President 4; Radio Club 3, 4; RAIDERS' DIGEST 1; S.C.A. Home Room Representative 2, 3; Track 2, 3.

GERMAIN HELEN GAFFNEY—*College*—F.H.A. 1, 2, 3, 4; German Club 3, 4; Kaden Club 2, 3, Sgt.-At-Arms 4; Pep Club 1; Swim Club 3.

CORINNA GARBIS—*College*—French Club 2; F.N.A. 2, 3; G.A.A. 1; Majorette 2; Nutrician and Nursing Club 1; Pep Club 3; Red Cross Club 2.

DANIELLE VIRGINIA GARDINER—*College*—Art Club 1, 4; French Club 4; Latin Club 1; Tri-Hi-Y 3, President 4.

ROBERT THOMAS GARRETT—*Electrical Engineer*—Hi-Y 4; Junior National Honor Society 2, 3; National Honor Society 3, 4; Radio Club 3, 4; Spanish Club 3; Spanish National Honor Society 3, 4; Student Staff 3, 4.

ROGER BRUCE GATEWOOD—*Physical Engineer*—Basketball, Intramural 1, 2, J.V. 2; Football, J.V. 2, Varsity 3; Junior National Honor Society 3; Key Club 3, Secretary 4; S.C.A. Home Room Representative 2, 3; Senior Class Vice President 4.

ALAN LINDSAY GEOFFRION—*Navy*—Wrestling 1, 2.

RICHARD DAVID GEORGE—*College*—American History Honor Society 3, 4; Football, Varsity 4; German Club 1, 2, 3, 4; Junior National Honor Society 2; Latin Club 1; Latin Honor Society 3; National Honor Society 3, 4; RAIDERS' DIGEST 1, Managing Editor 4; Student Staff 1, 2, 3, 4.

SUSAN JANE GILBERT —*College* — Beauty Contest 3; F.H.A. 3; French Club 3; "The King and I" 3; SABRE Staff 4; Keyettes 4.

JAN ELIZABETH GLEITER—*College*—CADENCE 1, 2, 3, 4; Chorus 1, 2; Quill and Scroll 3, 4; RAIDERS' DIGEST 1, 2; Softball, J.V. 1, 2, Varsity 3, 4.

PATRICIA ANN GLISSON—*College*—Chorus 3, 4; French Club 3, 4; Nurses' Club 3; Pep Club 4; Student Staff 3, 4.

VICTORIA ANNE GOLDEN—*Artist*—Basketball, J.V. 1; Majorette 1, 2, Captain 3, 4.

LEE DILLARD GOOLSBY—*College.*

SUSAN MARIE GOSNELL—*Foreign Service*—French Club 3; Latin Club 2, 3, 4.

JOHN MALCOLM GOWDY—*College*—Basketball, J.V. 1, 2.

DEBRA JEANNE GRANT—*Nurse*—Basketball, Intramural 1; French Club 3, 4; F.N.A. 4; Keyettes 3, Secretary of District Keyettes 4; Library Staff 2; Pep Club 1, 2, 3; Swim Club 4; Volleyball, Intramural 1, 2, 3.

ANTHONY STUART GRAYSON—*Air Force Academy*—French Club 4; Junior Civitan Club 2, 3, 4; Junior National Honor Society 2, 3; Student Staff 2, 3, 4; Track, J.V. 1, 2, Varsity 3, 4; Wrestling, J.V. 1, 2, 3; Varsity 4.

DAVID GERALD GREEN—*Navy*—Basketball, Intramural 1, 2; Bus Driver 3, 4; Gymnastics Club 3; Junior Civitan Club 4.

ANN CASADY GREENLEE—*Teacher*—F.T.A. 1; F.B.L.A. 3; Guidance Staff 4; Kaden Club 3, 4; Latin Club 1; Pep Club 1, 2; S.C.A. Homeroom Representative 1.

MARIE LOUISE GUIFFRÉ—*College*—Basketball, J.V. 1, 2; Girls' Chorus 2; Orchestra 2; Softball, J.V. 1.

JOAN ELIZABETH HACKING—*College*—F.N.A. 2, 3; Junior National Honor Society 3; "King and I", Backstage 3; Latin Club 1, 2, 4; National Honor Society 4; Office Staff 3, 4; SABRE 2, 3, 4; "South Pacific", Backstage 2; Spanish Club 3; Student Staff 2, 3, 4.

SUSAN JOAN HANABURY—American History Honor Society 3, 4; F.H.A. 1; French Club 2; French National Honor Society 3, 4; Junior National Honor Society 2; Keyettes 3, 4; Latin Club 1, Secretary 2, Vice President 3, 4; Office Staff 4; National Honor Society 3, Treasurer 4.

ROBERT STEVEN HANENBERG—*College*—All State Band 2, 3; All Virginia Band 3; Band 1, 2, 3; CADENCE 4; Forensics, Poetry School Winner 3, 4; Junior National Honor Society, Vice President 3, 4; S.C.A. Homeroom Representative 3; Science Club 1; Student Staff 1, 2.

ROBERT JAY HANCOCK—*Engineer*—Chorus 1, 3, 4; German Club 1, 2, 3; Stage Hand 1.

WENDY ANN HARDY—*College*—Basketball, J.V. 2; Cheerleader, J.V. 1, 2, Varsity 3, Captain 4; Freshman Class Secretary 1; Hockey, Varsity 2, 3, 4; Homecoming Court 1, 2; Homecoming Queen 4; Junior Class Vice President 3; Keyettes 3, 4; Monogram Club 2, 3, 4; Pep Club 1, 2, 3, 4; Softball, Varsity 3; Sweetheart Court 3.

JAN ALAN HARTKE—Basketball, Intramural 1, 2, 3, 4; Freshman 1, Varsity 2, 3, 4; Football, Freshman 1; Freshman Class President 1; Junior Civitan Club 4; Junior Class Boy Senator 3; Key Club 2, 3; Mixed Chorus 1; National Honor Society 3, 4; S.C.A. Homeroom Representative 1, 2, 3; S.C.A. President 4; Sophomore Class President 2; Spanish Club, President 3.

JAMES THOMAS HARTNETT—*College*—Basketball, Intramural 1, 2.

BRENDA LEIGH HARVEY—*Nurse*—Pep Club 2; Tri-Hi-Y 2, 3, 4.

PATRICIA SUSAN HAYES—*Foreign Service*—Bridge Club 2; Cheerleader, Freshman 1; Junior Class Treasurer 3; Junior Senior Play 3; Newspaper, Feature Editor 3; Pep Club, Secretary 3; Red Cross Representative 3; Riding Club 4; Science Club 1.

PAT GLISSON
VICKI GOLDEN

LEE GOOLSBY
SUSI GOSNELL

JOHN GOWDY
DEBBY GRANT

TONY GRAYSON
DAVE GREEN

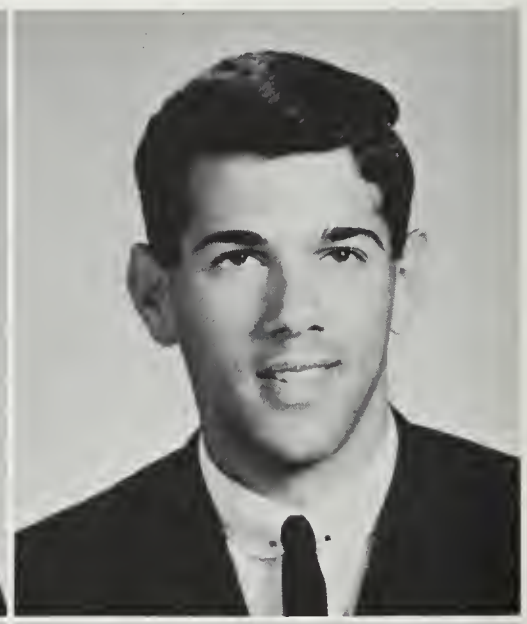

ANN GREENLEE

MARIE GUIFFRE

Of course I say this with tongue in cheek . . .

JOAN HACKING
SUSAN HANABURY

BOB HANENBERG
BOB HANCOCK

Patterns from a shop class.

WENDY HARDY
JAMES HARRIS

JAN HARTKE
TOM HARTNETT

BRENDA HARVEY

PATRICIA HAYES

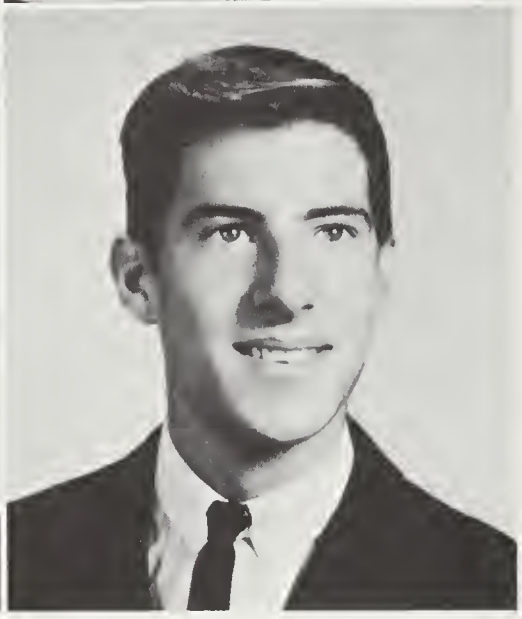

BOB HEALD
STEVE HEFFNER

HELEN HENRY
JIM HERBST

"When to the sessions of sweet silent thought . . ."

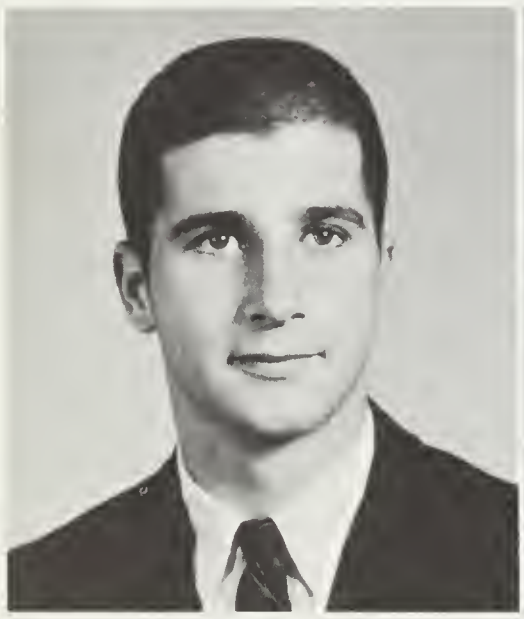

DAN HERLONG

JACKIE HERMANN

JUDY HERMAN

SUZANNE HIGGINS

JOHN HILL

DONNY HILL

MURRY HOLLAND

BILL HOLMES

ROBERT COURTNEY HEALD II—*College*—American History Honor Society 3, 4; German Club 3, Treasurer 4; German Honor Society 3, President 4; German Play 3, 4; Photography Club 1, 2; Rifle Team 4; Volleyball 1, 2.

STEPHEN ALLEN HEFFNER—*C.P.A.*

JAMES THOMAS HERBST—*Surgeon*—Junior Class Council Representative 3; Track, Varsity 3, 4; Varsity Club 2, 3, 4.

JACQUELINE ANN HERMANN—*Dancer*—Guidance Staff 4; "The King and I" 3; Student Staff 4.

SUZANNE HIGGINS—*College*—"Good-bye My Fancy" 2; Pep Club 2, 3; Thespian Society 2, 3, 4.

JOHN THEODORE HILL—*Artist*—German Club 4; RAIDERS' DIGEST, Cartoonist 4.

LUCIUS GORDON HILL—*Engineer*—Baseball, J.V. 1, Varsity 3; Football, Freshman 1, J.V. 2, Varsity 3; French Club 2; Golf 2, 4; Ice Hockey 1; Radio Club 1, 2, 3; Wrestling J.V. 2.

MARGARET MURRY HOLLAND—*College*—Junior National Honor Society 2, 3; Spanish Club 2, Secretary 3, 4; Spanish National Honor Society 2, 3, 4.

WILLIAM PAUL HOLMES—*U.S. Army*—Cross Country Team 4; Spanish Club 4; Swim Club 4; Track Team 2, 3, 4.

JAMES EATON HOLT—*College.*

KATHLEEN MAY HOLTER—*College*—F.H.A. 1.

DONNA MARIE HOOE—*Interior Decorator*—Pep Club 1, 2, 3.

TAYA THERESA HOUGLAND — *College* — Basketball, Freshman 1; Choir 4; Girls' Chorus 3; Glee Club 1, 2; "King and I" 3; Pep Club 3, 4; Office Staff 4.

DENNIS M. HOWARD—*Psychiatrist*—Baseball Varsity 4; Basketball, Intramural 1, 2; CADENCE Staff 4; French Club 1; Latin Club 3, 4; Latin Honor Society 3, 4; RAIDERS' DIGEST 3.

DIANA LYNN HRABOSKY—*Nursing*—Art Club 1, 2; Choir 4; F.N.A. 2, 3; G.A.A. 2; Guidance Staff 3, 4; Keyettes 4; Pep Club 1, 2, 3, 4.

Paul, Dreyer, Joe La Torre, and Rick Mugg.

DONNA HOOE
TAYA HOULGAND

DENNIS HOWARD
DIANA HRABOSKY

JIM HOLT

KATHY HOLTER

CLIFTON TURNER HUDGINS JR.—*College*—All-State Band 2, 3, 4; All-State Chorus 2; Concert Band 1, 2, 3, 4; Choir 1; Drum Major 3, 4; French Club 1, 2; French National Honor Society 1, 2, 3, President 4; Hi-Y 3, 4; Junior National Honor Society 2, 3; "King and I" 3; Madrigals 2, 3; Marching Band 1, 2, 3, 4; National Honor Society 3, 4; "Oklahoma!" 1; SABRE Staff 4; "South Pacific" 2.

BRAD P. HUGHES—*Hotel Management*—Basketball Freshman 1; Intramural 2, 3; Football Intramural 1, 2; Junior Civitan Club 4; Volleyball Intramurals 3.

PATRICIA BROWNING HURT—*College*—Basketball, Intramurals 3, J.V. 1; Bridge Club 1; Cavalettes 1, Sgt.-At-Arms 2, Treas. 3, Sgt.-At-Arms 4; Cheerleader Freshman 1, J.V. Captain 2, Varsity 3, Co-Captain 4; Choir 4; English Class Treasurer 1; Folk Song Society 4; Girls' Chorus 3; Homecoming Representative 3, Maid of Honor 4; Monogram Club 3, 4; Spanish National Honor Society 3, 4; Pep Club 1, 2, 3, 4; S.C.A. Secretary 3; Volleyball Intramurals 3.

EMILY ANN HUZZARD—*College*—Drama Club 1; "King and I" backstage 3; Latin Club 1, 2, 3, 4; National Thespian Society 2, 3, Secretary 4; "South Pacific" prompter 2.

LOUISE ELLEN JACKSON—*College*—French Club 1, 3, 4; Girls' Chorus 1, 2; Pep Club 1, 2.

JANE ANN JARMAN—*College*—Drama Club 2; German Club 1, 3; Pep Club 1, 2, 3; Red Cross Club 2; S.C.A. Home Room Representative 1.

CARY MARGARETE JEWETT—*College*—Basketball, Intramurals 1; Chorus 1; German Club 2, 3, 4; German Honor Society, Secretary 3, 4; Guidance Staff 3; Junior National Honor Society, Secretary 2, 3; Keyettes 2, Reporter 3, President 4; National Honor Society 3, 4; Pep Club 3, 4; Quill and Scroll 3, Vice President 4; RAIDERS' DIGEST 2, 3, 4; SABRE, Literary Staff 2, 3; S.C.A. Home Room Representative 2, 3; Student Staff 3; Volleyball, Intramurals 2.

KRISTIN ANN JOHNSON—*College*.

LEONARD JOHNSON—*Engineer*.

LOUISE ANNE KELLEY—*Music Teacher*—Band 2; Choir 1, 2, 4; F.T.A. 3; Girls' Chorus 3; Junior National Honor Society 2, 3; Junior Senior Program Committee 2; Latin Honor Society 3, 4; Madrigals 3; S.C.A. 1.

JOHN MARK KEMPER—*Naval Officer*—Baseball Varsity 3, 4; Basketball, J.V. 1.

JOHN FREDERICK KENT—*Engineer*—Football J.V. 2, Varsity 3, 4; Hi-Y Club President 3, 4; Northern Virginia Wrestling Champion 1, 3; Wrestling Varsity 1, 2, Captain 3, 4.

ROBERT IRVING KLING—*College*—Bridge Club 4; Junior National Honor Society 2, 3; Latin Club 1, 2, 3, 4; Latin Honor Society 3, 4; Stamp and Coin Club Secretary 1, 2, Vice President 3, President 4; Tennis 4.

LEON CARL KLINGAMAN—*Chemical Engineer*—American History Honor Society 3, 4; French National Honor Society 2, 3, 4; Junior National Honor Society President 2, 3; Key Club 3, President 4; National Honor Society 3, 4; Track 1, 2.

WILLIAM ROBERT KNAUF—*Bio-Chemist*—Basketball, Intramurals 1; Football, Freshman 1; Golf, Varsity 2, 3; Latin Club 2, 4.

CYNTHIA GAYE KNIGHT — *College* — Art Club 1, 2; French Club 1; Kaden Club 3, 4; Pep Club 2, 3; SABRE Staff 4.

BUZZ HUDGINS

BRAD HUGHES

TISHA HURT
ANN HUZZARD
LOUISE JACKSON

JANI JARMAN
CARY JEWETT
STEPHEN JOHNSON

KRISTI JOHNSON

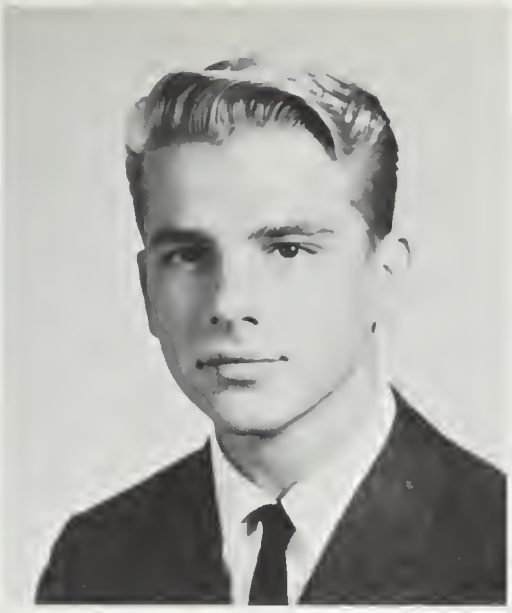

LENNY JOHNSON

LOUISE KELLEY

JOHN KEMPER

JOHN KENT
MARGARET KERSHNER
BOB KLING

LONNIE KLINGAMAN
BILL KNAUF
CINDY KNIGHT

Senior physicists in rapt contemplation of the Doppler Effect.

Study hall student cons the dictionary.

THOMAS ROGER KNIGHT—*Navy*—Cross Country 2, 3, 4; Golf 1, 3, 4; Spanish Club 4; Track 1, 2.

ROBERT BRUCE KOBERG—*Business Administrator*—Basketball, Intramural 2.

MARION KOPP

MICHAEL S. LANDER—*Lawyer*—Hi-Y 3; Tennis, Varsity 2, 3.

JOSEPH RAYMOND LATORRE—*College*—American History Honor Society 4; Coin Club, President 1; German Club President 4; German Honor Society 4; Hi-Y 4; Math Club 3; National Honor Society 4; Stamp and Coin Club, Vice President 4; Volleyball, Intramural 3.

ROBERT STEVEN LEDING II—*Engineer*—Band 1, 2; Baseball, Intramural 1; Basketball Intramural 1, 2, 3, 4; Football, Intramural 1; Key Club 3, 4; S.C.A. Home Room Representative 1, Chaplain 4; Spanish Club 1, 2, 3; Tennis, Intramurals 3, 4.

ROBERT WILLIAM LEEWE—*Engineer*—CADENCE 2; Latin Club 1.

LESLIE JEAN LENTZ—*College*—Folk Song Society 3; S.C.A. Home Room Representative 3; Spanish National Honor Society 3, 4.

SANDRA IRENE LEWIS—*Lawyer.*

ROBERT SPAHR LITTELL—*Biochemist*—French Club 1, 2, 3, 4; Intramurals 1, 2, 4; Key Club 3, 4; Mixed Chorus 4; S.C.A. Home Room Representative 2, 3; Sgt-At-Arms 4; Tennis 4.

ALFREDO THOMAS LOPEZ—*Lawyer*—Cross Country 2, 3, 4; Debate Club 2, 3, 4; Forensics 3, 4; Stamp and Coin Club 2, 3, Secretary 4; Track J.V. 2, Varsity 3, 4.

WALLACE HOWARD LOWE—*Businessman.*

MARTIN JOSEPH LUKOSKIE—*College*—Basketball, Freshman 1, J.V. 2; Football, J.V. 1, 2, Varsity 3, 4; Key Club 3, 4; Mixed Chorus 1, 4.

THOMAS KNIGHT

BOB KOBERG

MARION KOPP

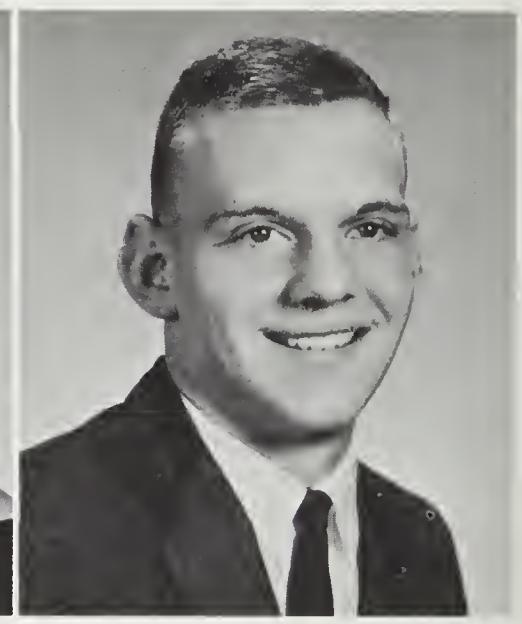

MIKE LANDER

Exit, stage left . . .

JOE LATORRE

BOB LEACH

BOB LEDING

BOB LEEWE

. . . Enter stage right.

LESLIE LENTZ

CINDY LEWIS

BOB LITTELL

CHICO LOPEZ

WALLACE LOWE

MARTY LUKOSKIE

LANAYA LUNDGREN
RICHARD LUNSFORD

TOM MacDANIEL
JOANNE MACKEY

LAURA MARKOWITZ
MAGGIE MATTHAEI

GEORGE MAVES
MIKE McCLARY

KATHY McCUSKER
JESSICA McDONALD

DOUG McGLOTHLIN
STEVE McNAUGHTON

JIM MENKS
JOYCE MERCHANT

CAROLYN MEYER
ELLIOTT MEYER

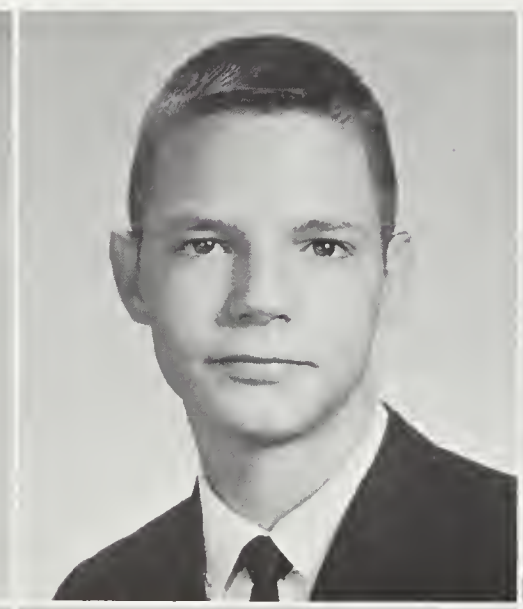

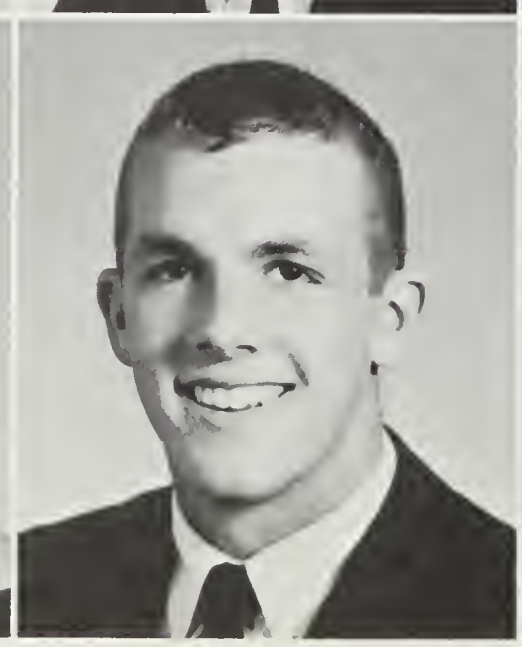

LANAYA LOUISE LUNDGREN—*College.*

RICHARD EARLY LUNSFORD—*College.*

TOM W. MacDANIEL—*Lawyer*—Football, Freshman 1, J.V. 2; S.C.A. Home Room Representative 1, 2; Track, J.V. 1.

JOANNE LENORE MACKEY—*Stenographer*—Spanish Club 1.

LAURA SUSAN MARKOWITZ—*College*—Bookroom Staff 2; F.B.L.A. 3; F.H.A. 1, 2, 3, 4; French Club 1, 2, 4; Library Staff 3, 4.

MARGARET ELIZABETH MATTHAEI—*Secretary*—Book Room 3, 4; F.H.A. 1; Girls' Chorus 3, 4; Pep Club 1; Volleyball, Intramural 1.

MICHAEL VANCE McCLARY—*Military academy*—Debate Club 1, 2, 3, President 4; Debate Team, Varsity 3, Chairman 4; French Club 3, 4; Junior National Honor Society 2, 3.

KATHLEEN MARY McCUSKER—*Nurse*—Basketball, Intramural 3, 4; Folk Song Society 3, 4; Glee Club 4; Spanish National Honor Society 3, 4; Spanish Club 4; Table Tennis Intramurals 4; Volleyball, Intramural 3, 4.

JESSICA McDONALD—*Nurse*—Cavalettes 3, 4; Dramatic Club 1; Office Staff 4; Pep Club 1, 2; Swimming Club 3, 4.

MICHAEL DOUGLAS McGLOTHLIN — *Aviator* — S.C.A. Home Room Representative 2; Wrestling, J.V. 1, Varsity 2, 3, 4.

JOSEPH STEVEN McNAUGHTON V—Baseball, Varsity 4; Football, Freshman 1, J.V. 2, 3, Varsity 4; Junior-Senior Game 3, 4; Science Club 1; Track, J.V. 3; Wrestling, J.V. 3, Varsity 4.

MORRIS JAMES MENKS—*Marine Corps*—Basketball, Intramural 1; Boys' Chorus 2; Choir 3, 4; French Club 1; Spanish Club 2; Student Staff 2, 3, 4.

JOYCE ANN MERCHANT—*Secretary*—Library Staff 4; Mixed Chorus 3; Pep Club 1; V.O.T. 4.

CAROLYN ELIZABETH MEYER—*Music Major*—All State Band 1, 2, 3, 4; Choir 4; Concert Band 2, 3, President 4; Folk Song Society 3; "King and I" 3; Latin Club 1; Marching Band 1, 2, 3, 4; National Honor Society 3, 4; "South Pacific" 2; Spanish National Honor Society 4.

ANN ELLIOTT MEYER—*College*—Cavalettes 3, 4; Pep Club 1; Swim Club 3.

ROBERT SAYER MILES—I.C.T. Club 4; Latin Club 1, 2; Radio Club 2, 3; Student Staff 2, 3.

JAMES MICHAEL MILLAR—*College*—Basketball, Intramural 2; Football, Freshman 1, J.V. 2, Varsity 3, 4; Hi-Y Vice President 4; Wrestling, J.V. 1, Varsity 2, 3, 4.

JANIS TERRILL MITCHELL—*I.B.M. Field*—F.B.L.A. Secretary 2; Spanish Club 3.

JAMES GREGORY MOESCHL—*College*—Intramurals, 3.

ROBERT MILES
JIM MILLAR

JANIS MITCHELL
JIM MOESCHL

Drawing, the basis for the masterpiece to come.

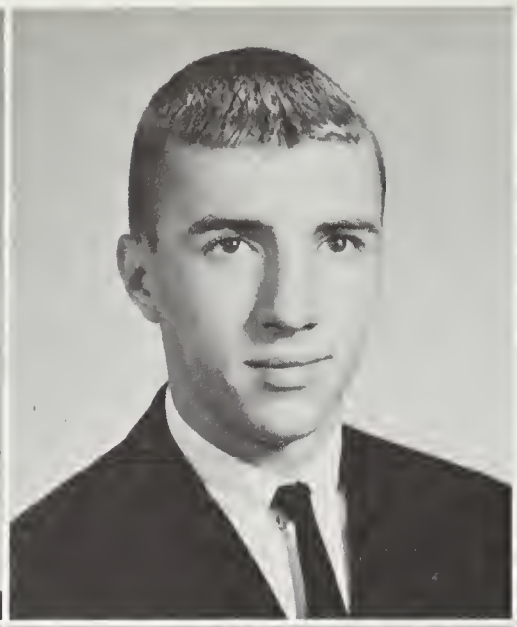

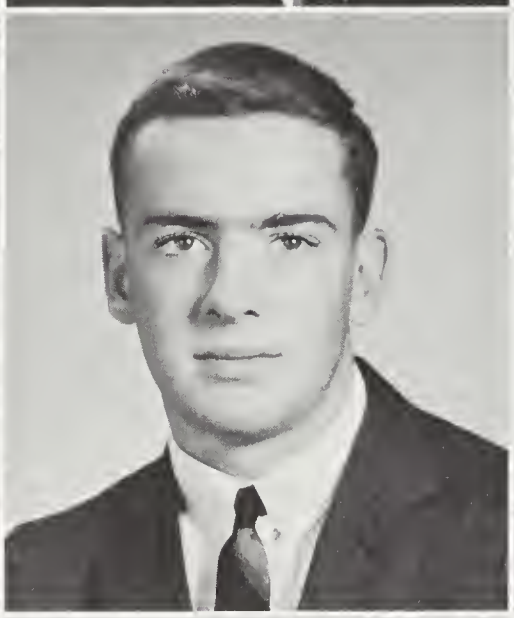

JOHNNY MYERS
DALE NESS

LIZ NEWLOVE
SARA NIRENBERG

PATRICIA MORRISON
STEPHEN MOSS
RICK MUGG

BRENDAN MULCAHY
JAMES MURPHY
JOHN MURRAY

Creative Plagiarism II.

CASSY NORRIS

BOB NORTH

JEANNE OBENCHAIN

KATHY OBENCHAIN

SUZANNE OBERMILLER
BARBI OBRIST

IAN O'FLAHERTY
SHIRLEY OGLESBY

Gail Spector proofs those gorgeous galleys.

Tisha tries to break it to a friend that it doesn't do a thing for her.

PATRICIA ANN MORRISON—*College*—F.H.A. 2, 3, Secretary 4; French Club 2, 4; Latin Club 1; Pep Club 1, 2, 3, 4.

STEPHEN WAYNE MOSS—*Chemical Engineer.*

RICHARD DRYDEN MUGG—*College*—French Club 2, 4; Freshman Class President 1; Key Club 4; National Honor Society 4; SABRE Assistant Editor 4; Tennis Team 4.

JAMES PATRICK MURPHY—*Lawyer*—Basketball Intramurals 1; Swim Club 1, 2, 3, 4; Track, Varsity 1, 2.

JOHN H. MURRAY—*Navy*—Basketball, Freshman 1, J.V. 2, Varsity 3, 4; Choir 4; Spanish Club 2; Track 3, 4.

JOHN ROBERT MYERS—*Doctor*—Band 1, 2, 3, 4; Latin Club 1, 2, 3; Math Club 4.

DALE SORLIE NESS—*College*—French Club 1; French National Honor Society 2; Golf Team, Varsity 3, 4; Jr. National Honor Society 2, 3.

ELIZABETH MARGARET NEWLOVE—*College*—F.H.A. 2, 3, 4; F.T.A. 4; Jr. National Honor Society 2, 3; Pep Club 3, 4; Spanish Club 2, 3; Volleyball Intramurals 2.

SARA HELEN NIRENBERG—*Secretary*—Baseball, J.V. 3; Basketball, Varsity 3.

CATHERINE CASS NORRIS—*College*—Basketball, J.V. 2; Bowling Team 1; Riding Club 1, 3; Volleyball, Intramural 2.

ROBERT JOHNSON NORTH—*Electronics Engineer*—American History Honor Society 3, 4; Concert Band 1, 2, 3; Golf 2; Junior Civitan Club 3, President 4; Junior National Honor Society 2, 3; Marching Band 3, 4; National Honor Society 3, 4; Radio Club 1, 2, 3, 4; S.C.A. Home Room Representative 1; Track 1; Wrestling 1, 2.

JEANNE ALICE OBENCHAIN—*Teacher*—Chemistry Club 3; Dramatics Club 1; French Club 2, 3; Latin Club 1; National Honor Society 3; RAIDERS' DIGEST 3.

KATHLEEN LEE OBENCHAIN—*College*—American History Honor Society 3, 4; French Club 2, 3, 4; French National Honor Society 3, 4; Hockey, J.V. 2, Varsity 3, 4; Jr. National Honor Society 2, 3; Keyettes 2, Jr. Representative 3, Sr. Representative 4; Latin Club 1, 2, 3, 4; Latin Honor Society 4; Monogram Club 3, 4; National Honor Society 3, 4; RAIDERS' DIGEST 3; Softball, Varsity 3.

SUZANNE OBERMILLER—*Homemaker.*

BARBARA JANE OBRIST—*College*—Junior Class Secretary 3; Keyettes 3, 4; Pep Club 2; Spanish Club 2; Spanish Honor Society 2, 3, 4.

IAN O'FLAHERTY—*College*—Debate Team 3, 4; Football, Freshman 1, J.V. 2; Track 2; Wrestling 1.

SHIRLEY ANNE OGLESBY—*College.*

RAYMOND LIMFORD OKE—*Veterinarian*—Marching Band 1, 2, 3; Mixed Chorus 4.

DIANE MARIEL OLDHAM—*Artist*—Art Club 4; French Club 1, 4; Girls' Chorus 1; Kaden Club 3, 4; Mixed Chorus 3, 4; Pep Club 1, 2, 3, 4.

FRANCIS DANIEL OLEXY—*College*—Football, J.V. 1, Varsity 2, 3, 4; Jr. Civitan Club 2, 3, 4; Track, Varsity 1, 2, 3; Wrestling, Varsity 2, Captain 3, 4.

LINDA MARIE OLIVER—*Interior Decorator*—Office Staff 3; Pep Club 1.

CONSTANCE PAMELA OLSON—*Nurse*—F.B.L.A. 2, Vice President 3; Kaden Club 3, 4.

JAMES ERNEST OUSLEY—*Lawyer*—Basketball, Intramural 2, J.V. 1; Football, J.V. 1, Varsity 3; Golf, Varsity 1; S.C.A. Home Room Representative 1.

MARGARET BEATTY OVERMAN—*College*—Choir 2, 3, 4; French Club 2; Girls' Chorus 1; Girls' Ensemble 2, 3; Pep Club 1.

SUSAN BEVERLY OVUKA—*College*—American History Honor Society 3, 4; Art Club 4; F.H.A. 1, 2, 3, 4; Forensics 2; F.N.A. 3, 4; French Club 2, 3, 4; French National Honor Society 2, 3, 4; Jr. National Honor Society 2; "King and I" 3; National Honor Society 3, 4; Pep Club 1.

MAIDA ANNE OWEN—*Veterinarian*—All State Band 3, 4; Concert Band 2, 3, 4; Et Cetera Club 1; Folk Song Society 3, 4; French Club 4; Jr. National Honor Society 2, 3; Marching Band 1, 2, 3, 4; Reserve Band 1; Riding Club 1; S.C.A. Home Room Representative 1.

TANYA LOUISE PAGIN—*Foreign Service*—Assembly Committee 3; Cheerleader, Freshman 1, J.V. 2; Dorm President 3; S.C.A. Representative 2.

BRENDA LEE PARKER—*Secretary*—Library Staff 3, 4.

HOWARD COBB PARKER—*Foreign Service*—Basketball J.V. 1, 2; Debate Team 1; Jr. Civitan Club 3, 4; Key Club 3; Table Tennis Intramurals 4; Spanish Club 4; Tennis Team 3, 4.

JAMES FREDERICK PASCAL—*College*—Freshman Class Vice President 1; Mixed Chorus 4; Newspaper 1.

SAMUEL SEAY PATTILLO—*Architectural Engineer*—Football, Freshman 1, J.V. 2, Varsity 3, 4; Jr. Civitan Club 2, 3, 4; Marching Band 1, 2; Student Staff 1; Track, Varsity 2, 3, 4; Wrestling, Varsity 3, 4.

BARBARA JEAN PAYTON—*College*.

WILLIAM SELDEN PEACH—*Engineer*—Concert Band 1; French National Honor Society 2, 3; Golf, J.V. 2, Varsity 3, 4; Jr. Civitan Club 3, 4; Jr. National Honor Society 2, 3; Marching Band 1; Swim Club 3, 4.

FRANK ALAN PEARSON—*College*.

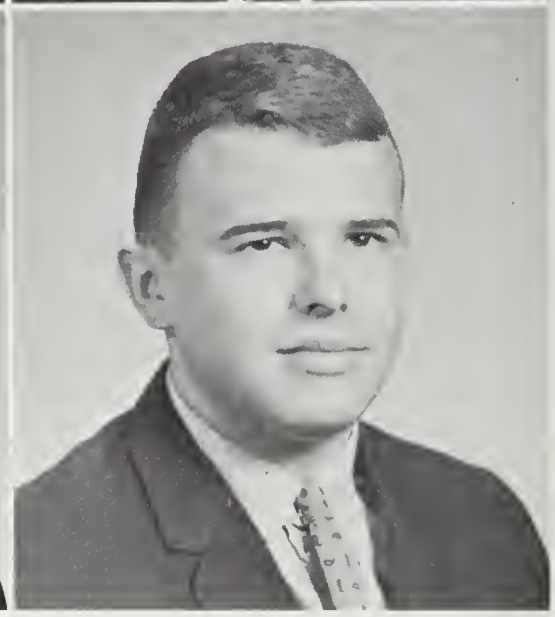

RAYMOND OKE
DEDE OLDHAM

FRANCIS OLEXY
GLEN OLIEN

LINDA OLIVER
CONNIE OLSON

KATHLEEN O'NEIL
JIM OUSLEY

BRENDA PARKER

HOWIE PARKER

MARGARET OVERMAN
SUSAN OVUKA

MAIDA OWEN
TANYA PAGIN

Great day for Convertibles!

JAY PASCAL
SAM PATTILLO

FRED PAXTON
BARBARA PAYTON

Steve Manz and Lynn Blandford in discussion.

BILL PEACH

FRANK PEARSON

SANDY PEAT

RICHARD PEDERSON

MARGORIE PEGGS

GEORGE PELL

BUCKY PETERSON

JANE POLSKY

HILDA PONS

MARGARET ANN PORTER

Senior Garden workers: Jeb Stuart would have been proud of them.

PHIL POST

PATRICIA PRESLEY

STEVE PRESSER

DICK PRESTON

CHARLES PRICE

PAM PRODONOVICH

BILL QUADE

JIMMY RAE

RICHARD RAMSEY

BARTOW RAY

KATHY REDWINE

ARNOLD REED

SANDRA LESLIE PEAT—*College*—French Club 4; Latin Club 1, 2, 3, 4; Latin Honor Society 3, 4.

RICHARD ALAN PEDERSON—*College*—Basketball, Intramural 1, 4; Science Club 4; Stamp and Coin Club 1, Treasurer 2, 3, 4.

MARJORIE TALLULAH PEGGS—*College*—Clinic Staff 4.

GEORGE HENRY PELL—*Forest Manager*—Baseball, J.V. 1; Basketball, J.V. 1, Intramural 2, 4; Dance Club 1; Football, J.V. 1; Red Cross Representative 1; Rifle Club 1; Science Club 1; Volleyball, Intramural 2.

MARGARET ANN PORTER—*College*—American History Honor Society 3, 4; Bridge Club 1; Debate Club 1, Secretary 2; French Club 1, 2; French National Honor Society 2, Secretary 3, Vice President 4; Jr. National Honor Society 3, 4; Keyettes 2, 3, 4; National Honor Society 3, 4; SABRE Staff 2, Bookkeeper 3, Business Manager 4; S.C.A. Home Room Representative 2.

PHILIP NOBLE POST—*Civil Engineer*—American History Honor Society 3, 4; Basketball, Intramural 2; French Club 3; Hi-Y Secretary 3, 4; Latin Club 1, 2, President 3, 4; Latin Honor Society 3; National Honor Society 3, 4.

STEPHEN BRUCE PRESSER—*College*—All State Band 1, 2, 3, 4; American History Honor Society, Publicity Chairman 3, 4; CADENCE Staff 1, 2, Booksales Manager 3; Concert Band 1, 2, 3, 4; French Club 2, Treasurer 3; French National Honor Society 1, 2, 3, 4; Jr. National Honor Society 2, 3; Key Club 4; "The King and I" lead 3; Marching Band 1, 2, 3; National Merit Scholarship Semi-Finalist 4; National Honor Society 3, 4; "Oklahoma" 1; Quill and Scroll 3, 4; RAIDERS' DIGEST photographer 3; SABRE staff 2, Photography Editor 3, Editor-in-Chief 4; Senior Class Boy Senator 4; "South Pacific" 2; Swim Club 3, Vice President 4; Thespian Society 2, 3, 4; "You Can't Take it With You" Lead 3.

RICHARD HARLAN PRESTON—*Naval Officer*—Baseball, J.V. 1, 2, Varsity 3; Football, J.V. 2; Letterman's Club 1, 2.

CHARLES WILLIAM PRICE—*Farmer*.

WILLIAM BENNETT QUADE—*Architect*—Art Club 4; Latin Club 4.

JAMES ALLAN RAE JR.—*College*—Gymnastic Club 3; Latin Club 3; National Honor Society 3, 4; S.C.A. Home Room Representative 3; Senior Class President 4; "Still Alarm" 3; Student Staff 3; Thespian Society 3; Wrestling 4; "You Can't Take it With You" 3.

ALBERT BARTOW RAY JR.—*College*—Choir 1, 2, 3, 4; "Goodbye My Fancy" 2; "King and I" 3; Madrigals 1, 2, 3; Mixed Chorus 1; "Oklahoma" 1; Thespian Society 2, 3, 4.

KATHRYN REDWINE—*College*—French Club 1; French National Honor Society 2, 3, 4; Jr. National Honor Society 2, 3; National Honor Society 2, 4; National Merit Scholarship Letter of Commendation 4.

EMERY ARNOLD REED, JR.—*Doctor*—Band 2; Jr. Civitan Club 3, 4; Kiwanis Kapers 3; Spanish Club 3, 4.

JAMES ALAN RICE—*College*—Soccer, J.V. 2, 3; Wrestling 2.

FRANCES ANN RICH—*College*—American History Honor Society 3, 4; Junior National Honor Society 2, 3; Latin Club 1, 2, 3, 4; Latin Honor Society 3, 4; National Honor Society 4; RAIDERS' DIGEST 2, 3; Student Staff 3, 4.

GLENN GALLEMORE RILEY—*College*—Football, Varsity 4; Junior National Honor Society 2, 3, 4; Key Club 3, 4; Latin Club 1, 2; S.C.A. Home Room Representative 2; Tennis, Varsity 3, 4.

SPENCER EVERETT ROBBINS II—*Air Force Officer*—American History Honor Society 3, 4; Football, J.V. 2; Hi-Y Club 3, 4; Math Club 3, 4; National Honor Society 3, 4; Student Staff 3, 4.

JEANETTE L. ROBERTON—*Private Secretary*—Chorus 1; Girls' Ensemble 1; Girls' Leader Corps 2; Girls' Club 3; Newspaper Staff 2; Pep Club 1, 2; Yearbook Staff 2; Volleyball, Intramural 2; V.O.T. 4.

JAMES RAY ROBERTSON—*I.B.M. Operator*—Basketball, Intramural 1; D.O. Club 3, 4; Football, J.V. 1, 2.

WENDY GAY ROBINETTE—*Nurse*—Choir 3, 4; Kaden Club 3, 4; Mixed Chorus 1; Office Staff 4; S.C.A. Representative 2, 3.

JOHN CHARLES ROBISON—*Banjo Player*—Gymnastics Club 3, 4; Wrestling J.V. 2, 3.

DAVID FLOYD ROBSON—*College*—Hi-Y Club 3, 4; Latin Club 3, 4; Latin Honor Society 3.

PATRICIA SHREVE ROSE — *College* — American History Honor Society 3, 4; French Club 4; Secretary 2, President 3; French National Honor Society 1, 2, 3, 4; Guidance Staff 2, 3, 4; Junior National Honor Society 2; Keyettes 4; National Honor Society 3; Secretary 4; Pep Club 1; SABRE 1, 2, 3, 4.

DAVID RAYMOND RUSS—*College*—Freshman Class President 1; I.C.T. 3, 4.

CHRISTINA LYNN RYNEX—*Secretary*—French Club 1, 2; F.H.A. 4; Girls' Chorus 1, 2, 3; Mixed Chorus 4; Pep Club 1, 4.

DANIEL EVERETT SABATINI—*College*.

MORRIS SANDEL—*College*—Band 2, 3.

JOHN ANTHONY SAUM—*Lawyer*—Basketball, Intramural 1; Cross Country, Intramural 2, 3; Football, Freshman 1; Junior National Honor Society 2; Latin Club 1, 2, 4; Math Club 2; Swim Club 4; Track, J.V. 2, 3, Varsity 4.

THOMAS FRANCIS SAUNDERS—*Engineer*—Kiwanis Kapers 2, 3; Radio Club 2, President 3; Swim Club 3, 4.

LOIS MARIE SCHELL—*Secretary*—Art Club 2, 3; German Club 3; Intramurals 2; Pep Club 3.

PENELOPE ANN SCHWELLENBACK—*Secretary*—Art Club 2, 3; Choir 2, 3, 4; French Club 3, 4; Girls' Athletic Association 1, 2; Girls' Ensemble 1, 2; Junior Class Secretary 3; Mixed Chorus 1; Pep Club 2, 3, 4; S.C.A. Home Room Representative 1, 2.

BETTE SUZANNE SCOTT—*College*—Basketball, Intramural 1, 2; French Club 1, 2, Secretary 3, 4; French National Honor Society 1, 2, 3, 4; Girls' State 3; Guidance Staff 2; Keyettes 2, 3, Historian 4; Junior National Honor Society 2, 3; National Honor Society 3, 4; Pep Club 1, 2; Quill and Scroll 3, 4; SABRE 1, 2, 3, Art Editor 4; S.C.A. Home Room Representative 3; Student Staff 1, 2, 3; Swim Club 4; Tennis 2; Volleyball, Intramural 1.

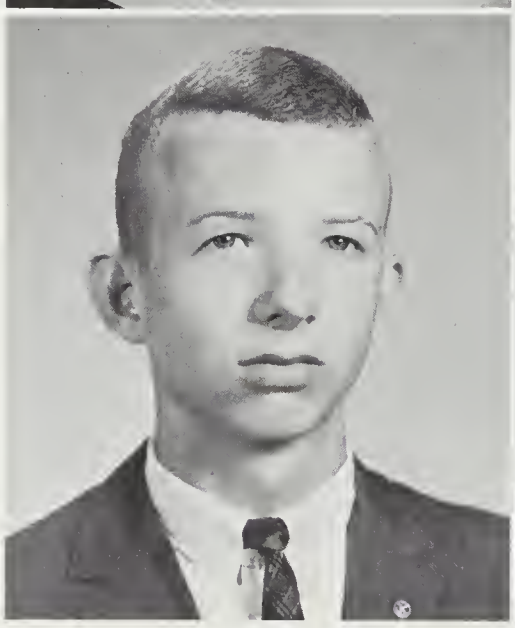

JIM RICE
FRANCES RICH
GLENN RILEY

SPENCER ROBBINS
JAN ROBERTSON
JIM ROBERTSON

WENDY ROBINETTE

JOHN ROBISON

DAVE ROBSON

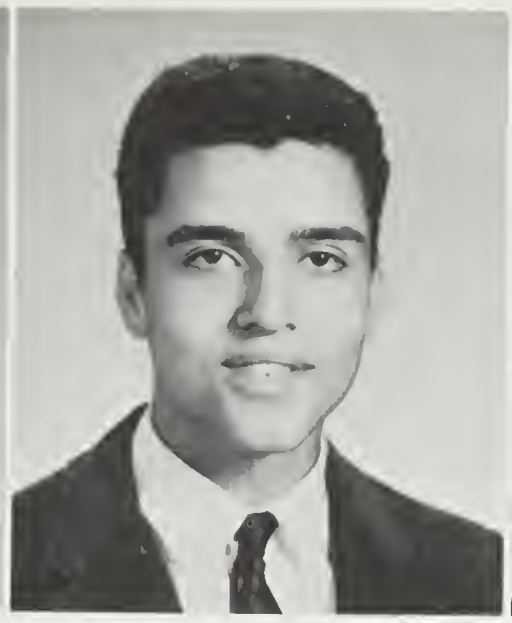

JOHN RODRIGUEZ

PAT ROSE

DAVE RUSS

Lee

Ed

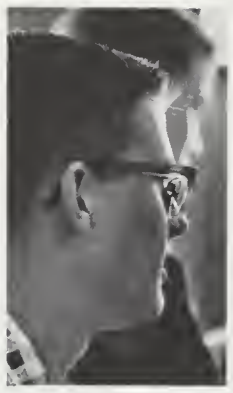

Margaret

Dick

CHRIS RYNEX

DAN SABATINI

SANDY SANDEL

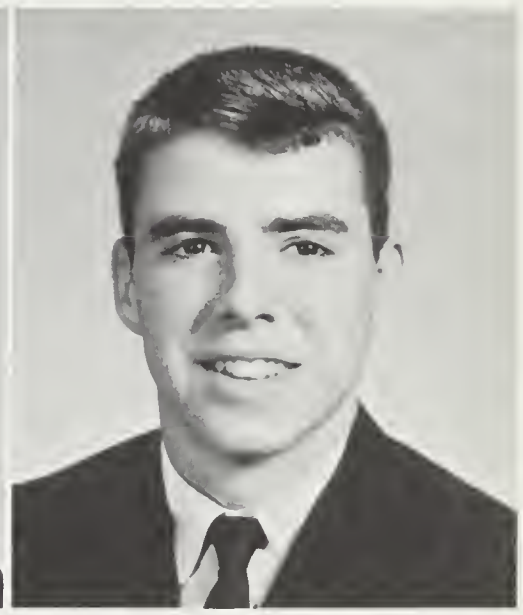

JACK SAUM

SKIP SAUNDERS

LOIS SCHELL

PENNY SCHWELLENBACH

BETTE SCOTT

Cafeteria kibitzers.

RHONDA SEEDS

PAT SHARMAN

SOMERS SMITH
KAREN SNITZ
CHARLOTTE SNOW

BARBARA SOWERS
JANET STAMPINATO
GINNY SPARKS

ANNE SHEALS
DAVE SHRIVER

HENRY SMITH
MIMI SMITH

GALE SPECTOR

MARK SPAULDING

MIKE STAFFORD
MARY STETSON
RITCHIE STIMPSON

SHIRLEY STONE
JUDI STOOKE
CHRIS STROPE

RHONDA LILAH SEEDS—*Teacher*—F.T.A. 4; Latin Club 2; Library Staff 1, 2.

PATRICIA ANNE SHARMAN—*College*—French Club 4; F.T.A. 1; Glee Club 1; Latin Club 2; Junior Classical League 1; Pep Club 2; Pirettes 1; Small Ensemble 1.

ANNE MARTHA SHEALS—*College*—Art Club 4; Basketball, J.V. 2; Cheerleader, J.V. 2, Varsity 3, 4; Spanish Club 4; Swim Club 3, 4.

DAVID GARNER SHRIVER—*Lawyer*—Basketball, J.V. 2; Football, J.V. 2; S.C.A. Home Room Representative 3; Track, Varsity 3, 4.

HENRY TURNER SMITH—*Doctor*.

MARION PINKHAM SMITH—*College*—Beauty Contest 3; Cavalettes 3, Treasurer 4; F.H.A. 3; Pep Club, President 1.

SOMERS HANSON SMITH III—*College*—Cross-Country 2, 3, 4; National Honor Society 3, 4; Track, 1, 2, 3, 4.

KAREN LEE SNITZ—*Model*—Art Club 1; F.B.L.A. 3; V.O.T. 4.

CHARLOTTE MARION SNOW—*Secretary*.

BARBARA CHRISTINE SOWERS — *Drama Teacher* — American History Honor Society 3, 4; Drama Club 1; Forensics 1; F.T.A. President 3, 4; Girls' Chorus 1, 2; Junior National Honor Society 2, "King and I" 3; Latin Club 1, 2, 3, 4; Latin Honor Society 3, 4; National Honor Society 3, 4; RAIDERS' DIGEST 2; Thespian Society 3, 4; "You Can't Take it With You" 3.

JANET ANN SPAMPINATO—*Secretary*—Guidance Staff 3.

VIRGINIA CAROL SPARKS—*Nursing*—Cheerleader, J.V. 2; Drama Club 1, 2; RAIDERS' DIGEST 1; Spanish Club 4; S.C.A. Home Room Representative 1, 2.

GALE ANNE SPECTOR—*College*—French Club 1, 2; French National Honor Society 1, 2, 3, 4; Junior National Honor Society 2; "King and I" 3; National Honor Society 3, 4; RAIDERS' DIGEST 1, 2, Feature Editor 3, Editor-in-Chief 4; Quill and Scroll 3, President 4.

MICHAEL JOHN STAFFORD—*College*—Basketball, Intramural 1, 2.

MARY MASON STETSON—*College*—Softball, J.V. 3; Swim Team 2.

RITCHIE PLES STIMPSON JR.—*College*—Band 1; Football, Freshman 1, J.V. 2, Varsity 3, 4; Golf 2; Junior Civitan Club 4; Track, Varsity 3, 4.

SHIRLEY ANN STONE—*Nurse*—Basketball, Varsity 3; Clinic 4; F.N.A. 2, 4; French Club 1; Latin Club 2, 3, 4.

JUDITH ANN STOOKE—*Teacher*—Badminton Club 1; Basketball, J.V. 2; Library Club 1; Volleyball, J.V. 1, 2.

CHRISTOPHER JOHN STROPE — *Doctor* — Basketball, Freshman 1; German Club 1, 2; Latin Club 3, 4; Latin Honor Society 4; Track, J.V. 2; Wrestling, J.V. 2, Varsity 3, 4.

JEFFERY ALAN STURGES—*College*—All State Band 2, 3, 4; Concert Band 1, 2, 3, 4; Football, Varsity 3; Latin Honor Society 1, 3; "Oklahoma" 2.

STEPHEN CHARLES STUTZER—*Air Force*—French Club 1; S.C.A. Home Room Representative 1.

DONALD MORRIS SULLIVAN—*Architect*—French Club 1; Stage Crew 2, 3, 4; Swim Club 3, 4; Thespian Society 3, 4.

KENNETH WAYNE SUMNER—*College*—American History Honor Society 3, 4; CADENCE 3, 4; Library Staff 4; Junior National Honor Society 2, 3; RAIDERS' DIGEST 1, Sports Co-Editor 2; Science Club 1; Spanish Club 1, 2, 3, 4; Spanish Honor Society 2, 3, 4; Student Staff 3, 4.

ROBERT ANTHONY TAFT—*College*—Baseball, Varsity 4; RAIDERS' DIGEST 4.

JAMES CHARLES MILTON TAYLOR—*College*—Basketball, Freshman 1; Football, Varsity 2, 3, 4; Folk Song Society 4; RAIDERS' DIGEST 2; S.C.A. Home Room Representative 1; Track, J.V. 2, Varsity 3, 4.

ROBERT CHARLES TEATES—*College*.

JAMES WILSON THOMAS—*U.S. Marines*—Chorus 1, 3, 4; Football, Varsity 3, 4.

SHARON ELANE THOMAS — *College* — Clinic Staff 3; French Club 1; Kaden Club 2, 3, President 4; Mixed Chorus 3; Pep Club 2, 3; S.C.A. Home Room Representative 1, 2.

CARL FRANKLIN THOMPSON JR.—*College*—American History Honor Society, Vice President 3, 4; German Club 3, Vice President 4; German Honor Society 3, 4; German Play 3; "King and I" 3; National Honor Society 3, 4; RAIDERS' DIGEST 2; SABRE 2; Thespian Society 3, Vice President 4; Track, Varsity 3, 4; "You Can't Take it With You" 3.

GAYDEN EDWARD THOMPSON—*Air Force*—Basketball, Varsity 2; Bowling 1, All League Captain 2; Football, Varsity 1, 2; Newspaper Staff 2; Soccer, Varsity 1, 2; Sophomore Class Officer 2; S.C.A. Home Room Representative 1; Track 4.

LARUE THOMPSON—*Cosmetologist*.

WILLIAM HARMON THOMPSON — *College* — Basketball, Varsity Manager 4; Football, Varsity 4; Intramurals 1, 2.

ROBIN LYNNE TORRES—*Secretary*.

KURT RESIG VANSICKLE—*Dentistry*—Concert Band 1, 2, 3, 4; Dance Band 1, 2; Drum Major 1; Folk Song Society 4; Golf, Varsity 4; Hi-Y 4; Kiwanis Kapers 3, 4; Latin Club 1; Track 1.

NEIL JOHN VALIS—*College*—Concert Band 1, 2, 4; D.O. Club 4; "King and I" 3; Marching Band 1, 2, 3, 4; "You Can't Take it With You" 3.

LINDA DAY VERNOR—*Journalism*—Art Club 4; Beauty Contest 3; Bridge Club 4; CADENCE 3; French Club 2, 3; Kaden Club 2, Treasurer 3, 4; Pep Club 2.

JEFF STURGES

STEVE STUTZER

DON SULLIVAN

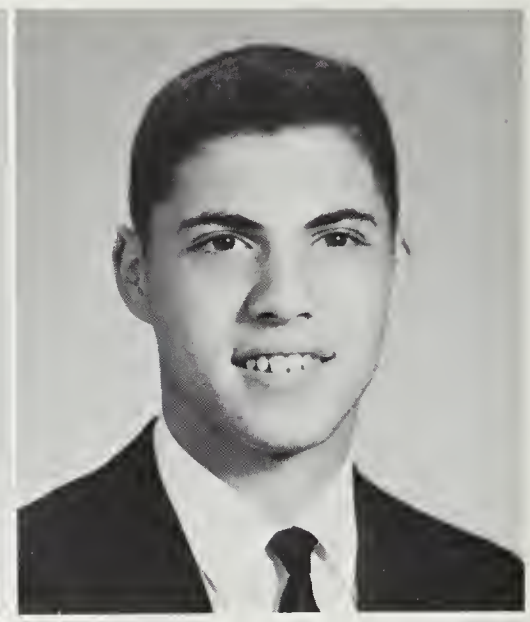

KEN SUMNER

EVELYN SWANNIGAN

ED SWENSON

BOB TAFT

JAMES TAYLOR

BOB TEATES

JIM THOMAS

SHERRI THOMAS

CARL THOMPSON

GAYDEN THOMPSON

LARUE THOMPSON

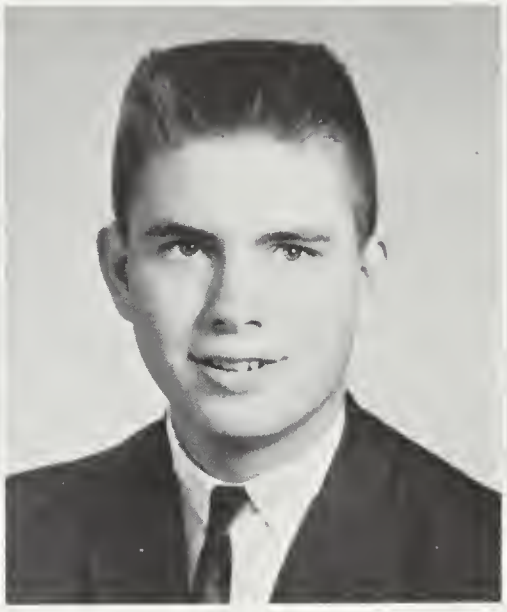

BILL THOMPSON

ROBIN TORRES

"I don't be-leeve it!" says Bob Teates.

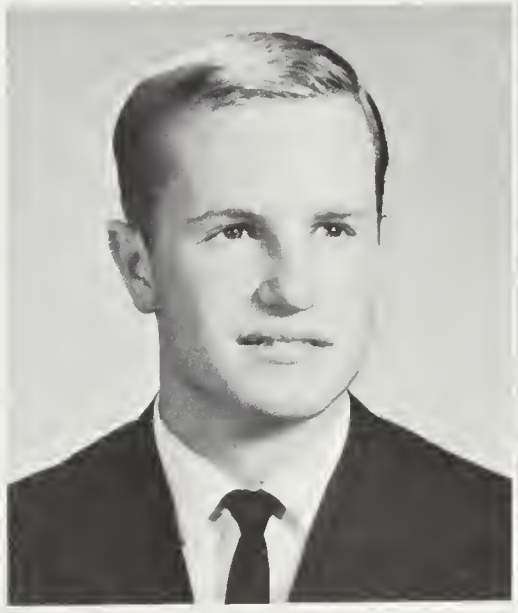

KURT VAN SICKLE

NEIL VALIS

LINDA VERNOR

MIKE VARNER

STEPHANIE VIDNOVIC
TERRY WACKS

LAURIE WALTERS
STEVE WALKER

TOMMY WARRICK
CAMILLE WASHINGTON

BECKY WASSER
GLENNA WEBB

Julie Borel sorts the mail.

Dave Rogg moves P-Q7 Checkmate!

MARY WEBER
ANN WEBSTER

STEPHANIE MARY VIDNOVIC — *College* — Freshman Class Treasurer 1; Kaden Club 2, 4, Vice President 3; Pep Club 1, 3; S.C.A. Home Room Representative 2; Spanish Club 1, 2.

TERENCE JAMES WACKS—*Social Worker*—Band 1; Football, Varsity 2, 3; Varsity Club 2, 3.

LAURIE ANN WALTERS—*College*—Cheerleader, Freshman 1, J.V. 2, Varsity 3, 4; Freshman Class Girl Senator 1; "The King and I" 3; Junior Class Treasurer 3; Junior National Honor Society 3; National Honor Society 4; S.C.A. Home Room Representative 1, Treasurer 4; Spanish National Honor Society 3, 4; Sophomore Class Girl Senator 2; Thespian Society 4; Tri-Hi-Y 2, 3, 4.

STEPHEN DAVIS WALKER—*College*—Choir 2, 4; Folk Song Society 3; French Club 3; French National Honor Society 3, 4; Madrigals 3; Student Staff 2.

THOMAS PATRICK WARRICK—*College*.

REBECCA ALLISON WASSER—*College*—V.O.T. 4.

GLENNA LOIS WEBB—*Beautician*—Choir 2; Mixed Chorus 4; Teens in Action 1.

MARY ANNE WEBER—*Secretary*—Chorus 1; Latin Club 2; Pep Club 3, 4; S.C.A. Home Room Representative 3; Spanish Club 3; Volleyball, Intramural 1.

ANN MARSHMAN WEBSTER—*Foreign Service*—Cheerleader 3; Keyettes 4; Pep Club, Vice President 2; RAIDERS' DIGEST 3; SABRE 4; Sophomore Class Sergeant-At-Arms 2.

DONALD CURTISS WEBSTER—*Engineer*—Basketball, Intramural 1; Varsity 2, 3, 4; Junior Civitan Club 3, 4; Lettermans' Club 2; SABRE 3; Teen Club Councilman 3.

VALENTINA LEONARD WEIGNER—*College*—Basketball, Intramural 2; Lawn Tennis Tournament 4; Math Club 4; Pep Club 1, 4.

BARBARA ANN WELCOME—*Merchandising*—Basketball, Intramural 2; CADENCE 3; French Club 2; Girls' Chorus 1, 2; Mixed Chorus 3, 4; "South Pacific" 2.

MARGUERITE LYNN WHITE—*Secretary*—Choir 4; F.H.A. 1; Girls' Chorus 1; Mixed Chorus 3.

SALLY JOAN WHITED—*Teacher*—Pep Club 1, 2, 3, 4; Spanish Club 1, 2, 3, 4; S.C.A. Home Room Representative 4; Tri-Hi-Y 3, 4.

JUDITH JANE WHITT—*Music Teacher*—Junior National Honor Society 2, 3, 4; Keyettes 4; National Honor Society 3, 4; Spanish Club 4; Spanish National Honor Society 3, 4; Thespian Society 2, 3, 4.

CAROL ANNE WILD—*College*—Drama Club 2, 3; French Club 4; Pep Club 4.

DON WEBSTER
VAL WEIGNER

BARBARA WELCOME
WALTER WERT

MARGI WHITE
SALLY WHITED

JUDY WHITT
CAROL WILD

CHARLIE WILLIAMS
PAT WILLIAMSON

JEAN WILSON
VANDA WINDHAM

TOM WISHING
JAY WISNER

ERIC WITZIG
BETSY WOOD

The Unicef Folk Singers.

REGGIE WORKMAN

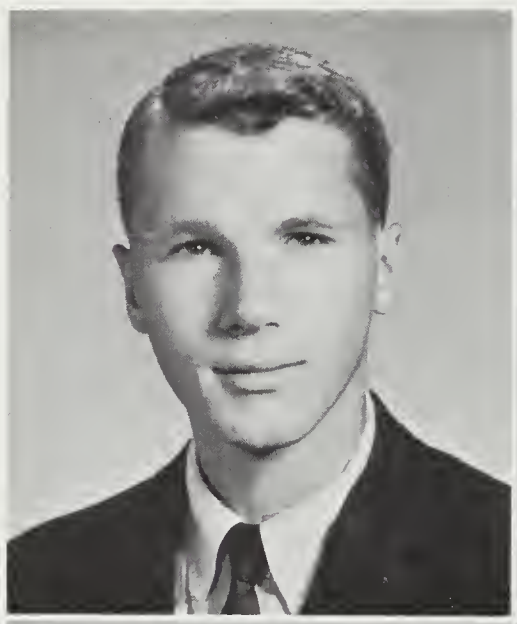

IRENE YAW

JOHN WOODS
LENEICE WU
JOHN YEATMAN

PEGGY ZAPPLE
SHARON ZARETZKY

VERNON ZICK
MIMI ZWERLING

John Myers in deep concentration.

CHARLES WALTER WILLIAMS — *Engineer* — Basketball, Freshman 1; Intramural 1, 2; Choir 4; Football, Freshman 1, Varsity 3; French Club 2; Mixed Chorus 3.

PATRICIA ANN WILLIAMSON—*Doctor*—CADENCE 3, 4; F.N.A., President 4; Guidance Staff 3, 4; Junior National Honor Society 3; Latin Club 1, 2, 3, 4; Library Staff 2, 3, 4; SABRE, Business Staff 4; School Store 4; Student Staff 3, 4.

MARY JEAN WILSON—*Homemaker*—Basketball, J.V. 1, Varsity 2; Choir 2, 3; French Club 3; Junior National Honor Society 2; Keyettes, Vice President 3, Corresponding Secretary 4; Latin Club 2; Madrigals 3; National Honor Society 3.

VANDA WINDHAM—*Secretary*—Pep Club 3, 4; V.O.T. 4.

THOMAS JAMES WISHING—*College*.

JAY GORDON WISNER—*College*—Football, J.V. 2; Varsity 4; Jr-Sr. Basketball Game 3, 4.

ERIC WARREN WITZIG—*Automotive Engineer*—Concert Band 2, 3, 4; "King and I", Stage Manager 3; Marching Band 2, 3, 4; National Thespian Honor Society 3, 4; Science Club 2; "South Pacific", Spotlight 2; State Manager 4; Student Staff 2, 3, 4.

BETSY BENSON WOOD—*Foreign Service*—Intramurals 2; Mixed Chorus 3; Pep Club 2; Spanish Club 4; Spanish Honor Society 2, 3.

JOHN WOODS III—*College*—Basketball, Freshman 1, Intramural 1, 2; Boys' Ensemble 2; Choir 1, 2, 3, 4; Folk Song Society 4; "Good-bye My Fancy" 2; "King and I" 3; Madrigals 1, 2, 3; Mixed Chorus 1; National Thespian Honor Society 3, 4; "Oklahoma!" 1; "South Pacific" 2.

REGINALD LLEWELLYN WORKMAN—*College*.

LENEICE NELLIE WU—*College*—Beauty Contest 2, 3; Cavalettes 1, 2, 3, President 4; Cheerleader, Freshman 1, Jr-Sr Game 3; Hockey, J.V. 2, Varsity 3; Junior National Honor Society 2; "King and I", Dancer 3; Latin Honor Society 3, 4; Latin Tournament 1, 2; Monogram Club 3, 4; National Honor Society 3, 4; National Thespian Honor Society 3, 4; "Oklahoma!", Dancer 1; Pep Club 1, 2; Quill and Scroll 3, Secretary-Treasurer 4; SABRE, Typist 3, Literary Editor 4; "South Pacific", Dancer 2.

IRENE LEE YAW

JOHN MERRILL YEATMAN—*College*—Football, Freshman 1, J.V. 2, Varsity 4.

MARGARET ANNE ZAPPLE—*College*—Basketball, J.V. 1; Forensics Society 1; French Club 2, 3, 4; "King and I" 3; SABRE 1, 4; Softball, J.V. 1, Varsity 3; "South Pacific" Assistant Director 2; Thespian National Honor Society 2, 3, 4; "You Can't Take It With You," Assistant Director 3.

SHARON VELMA ZARETZKY—*Teacher*—Biology Club 2; F.T.A. 1, 2, 3, 4; German Club 4; German National Honor Society 2, 4; Library Staff 4.

VERNON LYDE ZICK—*College*—Football, Varsity 3.

MIRIAM ZWERLING—*College*—F.H.A. 3, 4; Junior National Honor Society 2, 3; National Honor Society 3, 4; RAIDERS' DIGEST, Circulation Manager 4; Spanish National Honor Society 3, 4.

Anita -
Best of luck in
Spanish! - Always,
Kit Dougherty

ADVERTISEMENTS

Monroe Realtors, located at Backlick Road and Duke Street in Annandale, are just the people to take care of all your land development and real estate problems. If you should need some property in a hurry, drop by or call 256-8500.

Tisha Hurt reaches into a fish bowl for a loan from **Suburban Savings and Loan Association.** For safe, efficient handling of your account, come to Suburban Savings at 6451 Columbia Pike, Bailey's Crossroads, Virginia. Besides fish bowls, Suburban Savings has bank vaults, clerks, and tellers who will be happy to help you with your every banking need.

It's been a long day at school and Louise Kelley, Bill Armstrong, and Jean Obenchain relax at **Miller and Wrenn Furniture,** at 6809 Lee Highway, Arlington, Virginia. Either phone 534-9555 or drop by their spacious showroom for the finest selection in contemporary and French provincial furniture.

Are these crafty looking seniors, Laurie Walters, Dennis Bradshaw, and Mimi Smith, planning to rob **Fidelity Savings and Loan?** No, actually they are only examining the handy night depository. Fidelity Savings and Loan Association, Seminary Road and North Beauregard, Alexandria, 931-0300, will be happy to take your money at any time, and will pay you a handsome interest rate.

Ron Harris and Sandra Bagley examine one of the fine quality gems to be found at **Leon Fleisher Jewelers,** 2617 Columbic Pike, Arlington, JA5-8060. Their friendly clerks will be glad to help you choose fine silver, rings, and other jewelry.

1st
National Bank
OF ARLINGTON

THREE CONVENIENT LOCATIONS

Tel. JA 5-6300

First National Bank of Arlington, 801 North Glebe Road, 525-6300, the "Progressive Bank Serving a Progressive Community," will be glad to help if the college years ahead present a financial problem. Kathy Cotten and Jan Hartke have found that First National Bank of Arlington is the best place to do their banking.

Wendy Hardy relaxes on a pontoon boat beside this spacious lakeside lot she has just bought from **Mary Price Realtors.** Mary Price, located at 44 Leesburg, Pike Falls Church, 534-5566, has a variety of different sized and priced lots and homes for sale around Lake Barcroft and elsewhere in the area.

"**Confucius Kitchen** is the greatest!" exclaims Sue Benedict to Bob Leding while they wait for their genuine Chinese cuisine. For delicious carry-out food and Chinese gifts, Confucius Kitchen, at 5033 Columbia Pike, Arlington, 671-1616, is the place to go.

"No, that's not what they mean by 'relaxed touch typing'," says Bette Scott. Evidently Jimmy Rae is just starting his course at **Temple Business School** 1713 King Street, Alexandria, 836-6696. Beginning, advanced, and refresher courses are offered in all the business skills.

Bill Armstrong and Julie Borel discuss the possibility of having signed library passes printed at **Econoprint.** Whatever your printing needs may be **Econoprint,** 626 S. Washington Street, Falls Church, JE 2-6680, is the place to go.

Go to the **Stanley R. Rowland Real Estate Office** at 120 E. Broad Street, Falls Church, 533-3333, to get expert help in picking out your dream house and in selling your present home.

Compliments
of
King Kerley
Cleaners

Compliments
of
Browse About
Gift Shop

Lonnie Klingaman and Tisha Hurt are examining the latest styles of men's wear at **The Quality Shop,** 3028 Wilson Blvd., Arlington, JA 7-1875. Men, buy all your clothes here to make sure you get the finest quality.

Ed Swenson and Libby Jones, who only have an hour to wait until sun-up, anxiously await the opening of **Arlington-Fairfax Savings and Loan Association,** 33 Leesburg Pike, Falls Church, JE 2-4242, so they can invest their money where they know it will be safe.

"Hey, you're supposed to be cleaning the windshield, not my glasses!" exclaims Porky MacDaniel to Jim Millar. Actually, the real employees of **Barney's Atlantic,** 6601 Columbia Pike, Bailey's Cross Roads, 481-6121, always do a professional job.

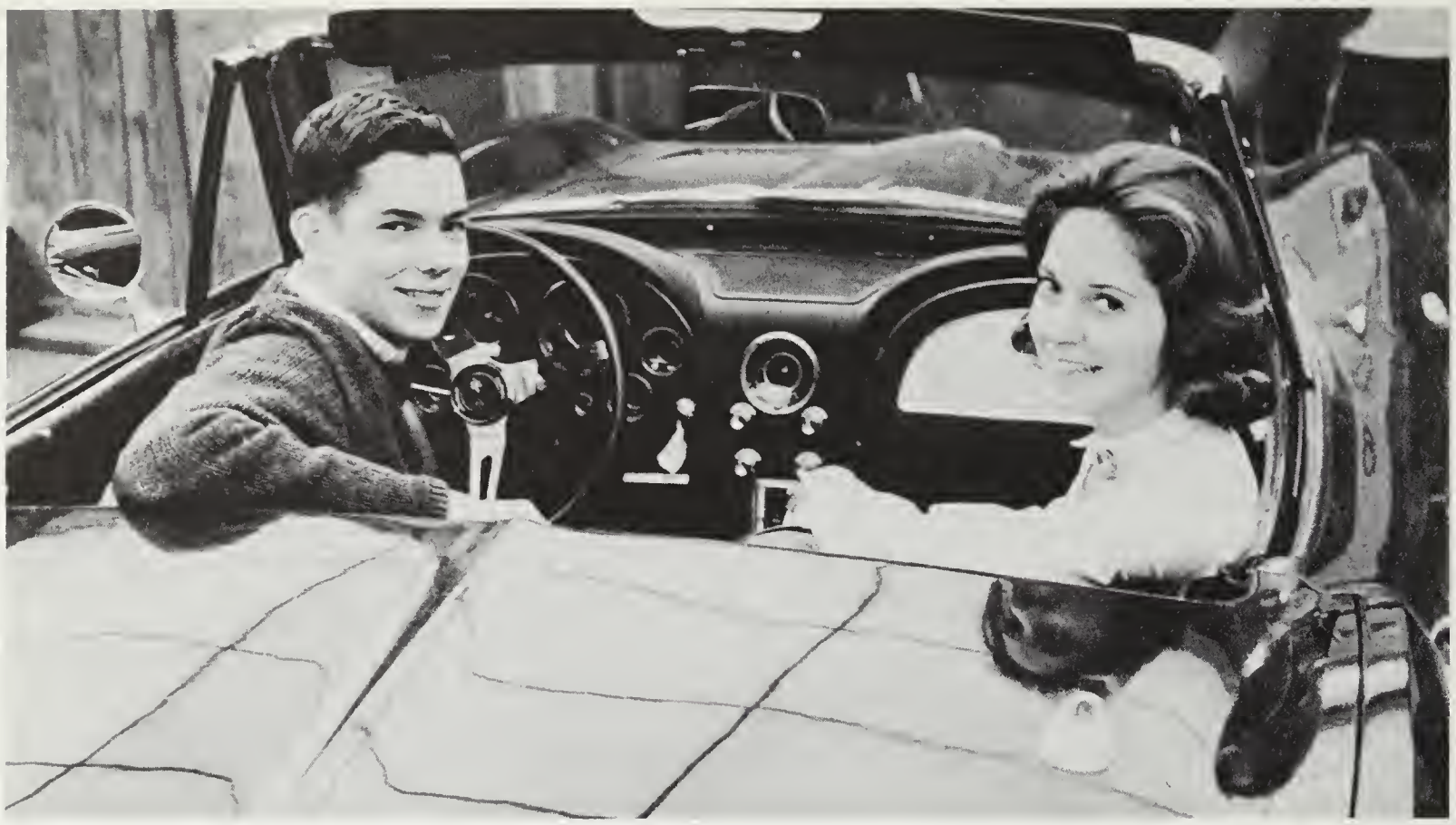

Of course Rick Mugg and Susan Gilbert don't own this beautiful Corvette, but they are saving their pennies and will soon be able to afford one at **Rosenthal Chevrolet.** Rosenthal's, at 3400 Columbia Pike, Arlington, 524-8700, gives you the best possible deal on all models of Chevrolets.

Although Ken Sumner looks as if he just returned from a tropical excursion, he actually just dropped by the near-by **Salli-Lou Florist** at 1033 Leesburg Pike, Bailey's Cross Roads, HU 1-2420, where all types of flowers can be purchased.

Buzz Hudgins tests the resiliency of a baseball bat as Tisha Hurt looks on. **Yeatman's Sports and Hardware,** 826 Leesburg Pike, Bailey's Cross Roads, HU 1-2440, guarantees the quality of its merchandise. They have "everything for the Sportsman."

"FOOD FOR THE WHOLE FAMILY"

HOT SHOPPES®

PATRONS

Annandale Florist
Bailey's X Roads ESSO
Brown's Hardware
Coco's Italian Restaurant
The Country Squire
Crossroads Bakery
Dr. Andrew J. De Lisle
Fairfax County National Bank
Finnell Bros. Service Station
Karin's Florist
Dr. P. Koutrouvelis
Mill End Shop
Personalized Barber Shop
Prestera Optical Company
Robert J. Murphy Funeral Home
Snyder and Company
Waring Valet

"No, dear," sighs Julie Borel to Bill Armstrong, "this isn't exactly what I had in mind for a prom corsage. All joking aside, **Falls Church Florist,** 721 South Washington St., JE 3-1334, will supply perfect flowers for all occasions.

ROUTH ROBBINS REAL ESTATE

Ed Swenson and Libby Jones hesitate before taking the big step into the **Routh Robbins Real Estate Corporation** office at 33 Leesburg Pike, Falls Church, Virginia. Follow their example and take all your real estate problems to Routh Robbins, or give them a call at 532-8818. Whether you desire a southern plantation, or a small flat in the city, Routh Robbins is the place to go.

LAMONT STUDIOS

Photo Studies by George Deal

In the market for some sharp, sparkling, black and white or color photographs taken by an experienced photographer? Mr. George Deal, who does the yearbook photography for many area high schools including JEB Stuart, Washington and Lee, and Falls Church is the man to see. Jamice Gaygan, Mike Bell, and Barbara Obrist admire some of the fine work on display at **Lamont Studio** and try to decide which one of the many fine individual portraits or group shots they would like to have taken. If you need passport photographs, wedding pictures, a family portrait, or any other pictorial need, drop into Lamont Studios at 5167 Lee Highway, Arlington, or give them a call at KEnmore-6-7172.

GENERAL INDEX

A

Abeel, Jackson 172
Abell, Carol 150
Abrams, Joan 138
Adams, Connie 138
Administration 14
Administrative Staff 15
Agostinho, Barbara 128
Ainsworth, Matthew .99, 172
Ainsworth, Bob 138
Albrecht, Peggy ...30, 70, 71, ...75, 172
Albrecht, Steve 71
Albright, Julie ....30, 32, 34, ...53, 66, 67, 73, 172
Alexander, Glenn 74, 150
Alexander, Hazel 138
Alexander, John 138
Allen, Richart 90, 96, 138
Allen, Susan .....101, 102, ...103, 128
Allen, Winton 77, 128
Aller, Dave 138
Alling, Sue 76, 138
Alness, Mary 138
Alton, Nora 59, 138
Alvix, Warren 128
Amann, Phillip 150
Ambrose, Ed 138
Ameen, Camille .77, 102, 138
Amme, Bob 128
Amon, Carol 172
Amon, Cathy 128
Anders, Glenn 172
Anderson, Allen 138
Anderson, Larry 150
Anderson, Bob 150
Anderson, Susan ....76, 102, ...103, 128
Andrews, Brooke ...36, 104, ...108, 172
Andrist, Linda 56, 138
Antieau, Mrs. Ona Mae ..19
Antonacci, Steve 128
Anthony, Ronny 138
Antone, Allison 80, 138
Antzes, Jamie 138
Apffel, Joe 117, 138
Apple, Charlene 128
Applegate, Roger 38, 172
Applegate, Ronnie 150
Applegate Rusty 77, 128
Arany, Diane 56, 128
Argentine, Mr. James 16
Armstrong, Ruth 172
Armstrong, Steve 96, 150
Armstrong, Bill .....40, 172, ...210, 211, 214, 217
Arndt, Ed 75, 150
Arndt, Mr. Edward J. . .14
Arnett, Vance .....75, 105, ...116, 138, 169
Arnold, Mrs. Yvonne 17
Asch, Dave .. 33, 46, 96, 150
Asch, Peter ..31, 40, 121, 138
Astor, Robby 150
Atchinson, Patch 112
Ater, Chris 128
Atkinson, Jay 150
Atkinson, Jenny 128
Atkinson, Linda 151
Auburn, Steve 40, 50, 138
Augliere, Doug 138
Autchinson, Dave 151
Auvil, Jean 138
Avis, Patricia 58, 172
Award Winners 125
Ayer, Mike 151
Aylor, Cheryl 76, 128
Ayscne, Ray 128

B

Bagley, Jeff 138
Bagely, Sandy 212
Bailey, Barbara 77, 128
Bailey, Mary 138
Bailey, Tom 75, 95, 138
Baker, Mr. Bruce 12, 21
Baker, Cherri 44
Baker, Diane 128
Baker, Richard 96, 128
Balchunas, John 172
Baldauf, Mike 138
Ball, Carol 151
Ball, Kenneth L. 128
Ball, Stuart 138
Balladiers 35
Ballard, Sherry .. 56, 74, 139
Bancy, Claudette 172
Bandy, Mike 139
Banister, Andy 128
Barbor, Kathy 42, 173
Bard, Judy 128
Barden, Kenny 139
Barden, Peggy 72, 173
Barlow, Susan 76, 138
Barns, George 151
Barnes, Jeanne 67, 138
Barnes, Leslie 151
Barnett, Vicki 59, 151
Barrett, Miss Mary M. 19
Barrow, Janice 151
Barry, Tom 128
Bartlett, David 70, 139
Barwick, John 128
Bassuener, Barbara ..33, 49, ...54, 55, 101, 173
Bast, John 139
Bast, Carol 102, 151
Bast, Marie 29, 30, 173
Bates, Linda 128
Bates, Steve 139
Batson, Susan 128
Bautz, Tom 128
Beachler, Becky 128, 132
Beachler, Bev 45, 74, 151
Beachum, Glenda ....29, 49, ...53, 118, 173
Beachum, Graham ...38, 73, ...151
Beamer, Vicki 74, 139
Bean, William ...90, 96, 128
Beasley, Judy 77, 139
Beauty Contest 115
Beatty, Brenda 77, 128
Beatty, Linda 77, 128
Beavers, Lynn 95, 151
Begue, Pauline 77, 139
Behrens, Elizabeth 151
Behrens, Bill 139
Beerstecher, Carol ...29, 128
Bell, Chris 128
Bell, Michael 173, 219
Bell, Priscilla 30, 173
Bell, Steve 128
Bello, Michael 138
Beilowitz, Flora . 64, 65, 173
Bendall, Charles 174
Benedict, Susan .. 29, 36, 55, ... 58, 174, 213
Bennett, Charles 151
Bennett, Mary 174
Bennett, Susan 128
Benton, Mr. Leslie 23
Bereuter, Bonnie 128
Berger, Jim 151
Berglund, Janet 44, 151
Bernau, Carl ...90, 128, 129
Bernau, Mrs. Juanita 16
Berry, Jo Ann 128
Beverly, Jim 50
Beville, Ellen 77, 128
Beym, Mrs. Shirley 23
Bialek, Donald .. 46, 66, 151
Bibbee, Dennis 78, 128
Bickers, Mrs. Evely 16
Bigelow, Bruce ...30, 32, 46, ... 55, 173
Bigelow, Ann 51, 62, 139
Bildahl, John 128
Bilotti, Rhonda 42, 139
Bingham, Linda 139
Bingham, Marvin 139
Binkley, Bob 139
Binnix, Peggy 139
Birkhead, Scott 151
Bishop, Debby 76, 128
Birtwhistle, Pam 174
Bjarnason, Carla 77, 139
Black, Bruce 128
Black, Fritz 31, 33, 46
Blackman, Evelyn 151
Blackmar, Linda 128
Blackwell, Tuppy 31, 50, ... 53, 65, 67, 101, 153
Blaine, Bill 128
Blair, Bob 112, 174
Blake. Mr. Barry ..16, 84, 85
Blanchard, Albert 174
Blanchard, Gary 128
Blandford, Lynn 29, 32, 49, ... 120, 121, 174, 197
Blare, Anthony 77, 139
Blinebury, George Anne 59, 76, 128
Blinebury, Walter 40
Block, Jim .....7, 33, 46, ...114, 175
Block, Nancy 139
Blum, Bob 175
Blumberg, Larry 151
Blumenthal, Joan 128
Bodoh, Gregory 50, 175
Bogan, Betty 129
Bondaro, Lynn 90, 139
Boleyn, William .... 76, 90, ...96, 129
Bonette, Barbara 151
Bonham, Dan 151
Bonnaffon, Robert 139
Borel, Jane . 37, 80, 139
Borel, Julie 37, 54. 80, 81, ...172, 175, 206, 214, 217
Borrero, Beatriz 33. 55, 139
Borror, Mr. Ronald G. 17
Bosak, Diana 77, 139
Bosak, Jon 50, 175
Bothwell, James 139
Bothwell, Max 57, 175
Bott, David 129
Bott, Tom 151
Boutin, Bernadette 139
Bouck, James 151
Bourne, Robert 151
Bowersett, Rita 175
Bowen, Fred 129
Bowen, Richard .....46, 99, ...151, 179
Bowles, Judy 139
Bowles, William 129
Bowman, Alan ...88, 98, 152
Bowman, Mark 129
Boyd, Jeanne 77, 129
Boyd, Sharon 129
Boyle, Frank 152
Boyt, James 40, 175
Bradley, Becky 129
Bradley, Jack 152
Bradley, Janice 77, 129
Bradley, Mary Lou ...29, 71, ...77, 81, 129
Bradley, Mrs. Myra 19
Bradshaw, Dennis 41, 95, 107, 119, 126, 175, 210, 212
Bramwell, Barry ..30, 46, 175
Brandow, Cindy 75, 152
Brannan, Roy 152
Brasch, Teddie 50, 152
Braun, Susan 175
Brawand, Christine 139
Braun, Richard 96, 139
Brechbill, Linda ..32, 36, 175
Breckner, Carol 58, 152
Brechner, Norman 129
Breer, Bridget 139
Brewer, Charles 139
Breyer, Alexander 152
Brickhill, John 152
Bridges, Robert 175
Bridgham, Pamela 129
Brigadoon .120, 121, 122, 123
Briggs, Jean 139
Brightwell, Sharon 152
Brilhart, Beverly 129
Bringmann, Gisela 152
Briscoe, Nancy ...59, 76, 129
Brooks, John .....75, 152 .....75, 170, 175
Brown, Barbara ...42, 59, 74,
Brown, Bruce 139
Brown, Ronald 139
Browning, Steve 88
Brueggemann, Donald ...173
Bryan, Keith 152
Buchanan, Larry 140
Bueter, Chris 45, 152
Buhman, Fran 53, 67
Bullock, Brent 140
Bullock, Margie .....74, 101, ...140
Bumgardner, Mike 152
Bumgardner, Pam 129
Burdett, Allen 90, 129
Burdiss, John 129
Burke, Richard 129
Burke, Suzanne 80, 140
Burke, Thomas 140
Burke, William 50
Burnett, Linda 75, 176
Burr, Dale 152
Burrows, Barbara ...59, 176
Burton, Larry ..... 69, 75, ...122, 123
Burton, Robert 50, 176
Bus Drivers 25
Butcher, Kenneth 176
Butcher, Nancy 129
Butler, Glenda 152
Butler, Mark 129
Butt, Lester . 28, 29, 30, 46, 75, 84, 95, 108, 112, 126, 176
Bynum, Charlene 152

C

Cadence Staff 66, 67
Cahill, Michael 140
Cahill, Walter 90, 96, 129
Callaham, Barbara ..76, 140
Callaham, Brian 50, 129
Callan, Linda 113, 152
Cameron, David . 41, 60, 71, ...152, 162
Campbell, Ann 176
Campbell, Christopher ..129
Campbell, Whit .. 85, 87, 88, ...94, 176
Campbell, Glenda .. 56, 152
Campbell, Priscilla 129
Campbell, William A. ...129
Campbell, William F. .140
Canfield, Carolyn 67, 129
Cannon, Mr. Terry ...24, 84
Caprio, Ralph 152
Carey, Charles 46, 140
Carpenter, Mrs. Merle ...20
Carr, Sheila 59, 176
Carter, Nancy 77, 140
Casey, Barbara 176
Casey, Betty Lou 76, 140
Casey, Florence 77, 140
Casey, Kathleen 129
Casey, Michael 152
Cashell, Allan 75, 96, 140
Casner, Judith 152
Cassels, William 96, 152
Casserly, Sharon 153
Castell, David 73
Cates, Cathy 140
Cattermole, Nancy ...53, 153
Cavagrotti, Vicki ...76, 103, ...129
Cavalettes 36, 37
Chaconas, Chico 96
Chadwick, Diana . . 48, 49, ...121, 153
Chadwick, Gail 176
Chambers, Nancy 45, 72 153
Champney, Robert 153
Chance, Karen ...34, 66, 176
Chandler, Carol 176
Chandler, Donald 153
Chapman, Jane 129
Chappell, Frank 140
Charbonneau, Carol 140
Charrette, James 153
Charrette, Joanne 140
Chatfield, Jeffery 140
Cheatum, Frank 50, 153
Cheatum, Patricia 72
Cheatum, Tommy 50
Cheney, Robert 129
Chisari, Diane 74, 153
Choir 74, 75
Christensen, Connie ...74, 75, ...177
Christopher, Susan 177
Chucoski, John 96, 153
Cirillo, Gerald 129, 137
Cirillo, Rick .....38, 74, ...75, 177
Citrano, Linda 177
Citron, Mark 73, 129
Citron, Richard .....30, 38, ...93, 177
Civitans 38, 39
Clark, Albert 41, 177
Clark, Debbie ....29, 74, 75, ...121, 153
Clarke, Demetrice ....74, 75, ...178
Clarke, Suzanne 53, 59, 153
Clatterbuck, Robert 153
Clayton, Sharon 140
Cleckner, John 57, 140
Cleckner, Pat .....32, 34, 49, ...66, 67, 178
Clevenger, John 129
Clinic Staff 58
Clohan, Thomas 140
Coakley, Robert 29, 95
Cobb, James 140
Cochran, Susan 37
Coe, Peggy 129
Coffey, Diana 178
Coggins, Brian ... 77, 140
Coggins, David ...88, 89, 153
Coker, Elizabeth 153
Colby, Charles . 96, 129, 130
Cole, Barbara 74, 140
Coleman, Carol 140, 153
Coleman, Charlene ... 129
Coleman, Richard ....30, 41, ...88, 178
Coleman, Robert .....30, 41, ...64, 178
Coleman, William 153
Collier, Keith 178
Collins, Duncan 153
Collins, Powers 129
Collins, Sam 140
Colonna, Edward 29, 178
Colonna, William 129
Compher, Joan .. 56, 58, 153
Conrad, David 140
Concert Band . . . 20, 21
Condit, Christopher ..92, 140
Condit, Mrs. Catherine .. 19
Condit, Geoffrey 141
Conger, Elissa 141
Conger, Emily 32, 179
Conklin, Mr. James 16
Connolly, Catherine ....77, ... 101, 141
Conrad, Mr. Lyle 23
Conway, Harry 41, 179
Conway, Kevin 90, 141
Cook, Barbara 73, 141
Cooksey, Betty 29, 153
Cooper, David 75
Cooper, Pamela Jane .. 129
Cooper, Pamela Sue 153
Cooper, Sandra 141
Capolla, Edward 129
Capolla, Joseph 153
Corcoran, Dennis 95
Corcoran, Timothy . 95, 112
Corl, Ronald 129
Corl, Mrs. Anne 15
Cornish, Donald 90, 96, 141
Cosby, Harold 129
Cosel, Linda 56, 154
Costello, Michael 129
Costello, Terry 154
Coston, Phillip .. 96, 154
Cotten, Kathy 30. 48, 62, ... 114, 170, 178, 212
Coulther, Rodrick 179
Councill, Patricia ....44, 59, ...154
Cousines, Randy 77, 129
Cowens, Marjorie 179
Cox, Flifford 154
Cox, Danny 129, 224
Cox, Richard 154
Cralle, Col. Maury 22
Crane, Allan 95, 141
Crane, Jay 129
Craver, Cynthia ..56, 58, 141
Crenshaw, Neville 153
Crenshaw, Nick 179
Cresap, Connie 50, 141
Crespi, Gregory 88, 153
Crickenberger, Barbara ..29, ...37, 74, 150, 154
Crider, Kenneth ..74, 75, 154
Crippin, Kathleen 179
Crisman, Dana 59, 154
Crisman, Kirk 88, 179
Crocker, Alice 179
Crockett, Allene 179
Cronkite, Willis 38, 154
Crook, Cynthia 103, 130
Crosier, Margaret 130
Crosier, Yvonne 141
Crouch, Bob 130
Crum, Babu 154
Crum, John 100
Cubley, Cynthia 130
Cunningham, Cathleen . 141
Cunningham, Miss Gayle .24, ...101, 102
Cunningham, Jeanette ...74, ...130
Curtis, Dean 141
Curtis, Jackie 77, 130
Curtis, Susan 74, 154
Curtis, William 124, 179
Custodians 25
Czyak, Marjorie 154, 164

D

Daley, John .. 31, 38, 95, 154
Dalton, Sharon 130
Dalton, Dick 130
Daniel, Paul 57, 179
Darby, Bob 154
Davenport, Paul 130
Davidson, Charles ...73, 154
Davis, Ann 141
Davis, Betsy 141
Davis, David 130
Davis, Debbie ...76, 103, 130
Davis, Douglas F. ...76, 141
Davis, Douglas K. 141
Davis, George 154
Davis, Kristin 141
Davis, Mark ..... 28, 39, ...139, 141
Davis, Mr. Robert E. 22
Davis, Mr. Robert R. 24
Dawson, Jim L. 130
Dawson, Jim W. 77, 141
Day, Stanley 130
Dean, John ... 39, 92, 93, 154
DeBlois, Marianne .. 73, 154
DeBlois, Mark 90, 141
Del Campo, Emilo 154
Del Campo, Ramon 154
Demaret, Richard ...57, 179
Dempsey, Raymond 154
Denman, Mrs. Margaret . 21
Dennis, Marilyn 130
Dental, Richard 130
De Rossi, Janet 154
De Rossi, Joanne ... 81, 130
Derrick, Jane 141
Detweiler, Nancy 58, 130
Devers, Donald 154
De Vico, Anthony 130
DeVier, Mr. Clinton 22
De Vilbiss, George-Ann 29, ...30, 139, 141
Dexter, Stephen . 60, 76, 141
Diaz, John 130
Diaz, Miriam 180
Dibble, Leslie 154
Dillow, Thomas 74, 141
Dim, Joni 154
Dintaman, Charles 130
Diperna, Frank 154
Disher, Jean 130, 176
Doiron, William 130
Dolan, Bonnie . 77, 101, 141
Donahoe, Susan 154
Donahue, Nancy 130
Dondero, Diane 33, 180
Dondero, Lynn 33, 100
Dorie, Susan 141
Dorset, Kathryn 130
Dougherty, Kit ...31, 48, ... 101, 121, 155
Doupe, James 130
Doyle, Gayle ..... 28, 58, ...170, 180
Draudt, Patricia 50
Dreyer, Paul .... 30, 32, 41, ...50, 180, 186
Drum, Patricia 180
Drury, John .. 29, 30, 32, ... 41, 50, 96, 180
DeBois, Dennis ...73, 141
Dubin, Mr. Morris 18

Duffie, Peter 39, 180
Duffus, Clifford 76, 130
Duffus, John 155
Duffy, Maureen 56, 130
Dugan, Dennis 50, 155
Duncan, Laird 180
Duncan, Michael 59, 130
Duncan, Miss Shirley 24, 101
Dunlop, Charles 141
Dupont, Richard 155
Duty, Robert 141
Duvall, Mr. Herb 24, 88, 89
Dyar, James 141
Dyar, Sue 116, 155
Dytrt, Kenneth 130

E

Easley, Pamela 50, 155
Easley, Susan 56, 130
Eaton, Andrew 31, 51, 155
Ebeck, Connie 155
Ebeck, Diane 130
Eberhart, Linda 77, 102, 103, 130
Edwards, Linda 42, 155
Edwards, Marion 141
Egan, Nancy 54, 56, 75, 155
Elder, Genevieve 141
Egly, John 73, 155
Eisen, Nora 37, 155
Elliot, Jana 130
Elliot, Phillip 131
Ellis, Sandra A. 155
Ellis, Sandra B. 130
Ellis, Val 155
Ellison, Griff 39, 97, 171, 181
Ellwood, Barbara 141
Elsen, Margaret 54, 101, 102, 103, 155
Emery, John 50, 130
Emery, Susan 58, 141
Engdahl, Margaret 141
Engle, Paula 130
English, Carol 181
English Department 17
Enright, Mr. Clifford 18
Erauw, Nicole 43, 155
Ervin, Mr. John 19
Ervins, Keith 77, 142
Estes, Susan 155
Etheridge, Barbara 71
Etheridge, Mel 45, 57, 64, 155
Eubanks, Charlotte 155
Evens, Dana 76, 142
Evens, Richard 100, 130
Evans, William 130
Ewell, Deborah 31, 56, 155

F

Falk, Sandra 29, 42, 155
Fall Play 117
Farnswork, Linda 42, 155
Fasteau, Susan 66, 125, 181
Fauls, Mr. Jerry 21, 84, 98
Faylor, Robert 181
F.B.L.A. 52
Feigenbaum, Harvey 130
Feinberg, Lee 29, 46, 64, 118, 150, 155, 159
Felices, Mrs. Dora 19
Fellows, Geraldine 181
Fellows, Norma 130
Fendley, Christine 43, 56, 80, 142, 169
Fendley, William 181
Fendorf, Dee 155
Ferguson, C. Guy III 29, 60, 64, 74, 75
Ferguson, Mrs. Margaret 20
Ferguson, Meredith 31, 155
Ferrante, Bruce 70, 181
Ferrante, Randy 130
Ferrebee, Cynthia 72, 77, 142
F.H.A. 56
Fidel, Lawrence 155
Field, Constance Elsie 155
Fields, Katie 130
Fine Arts 18
Findly, Ed 155
Fink, Berry 41, 155
Fink, Catherine 73, 155
Fink, Wayne 59, 130
Fischer, Peter 29, 130
Fischback, Jeffrey 96, 130
Fisher, Bonnie 142
Fisher, George 142
Fisher, Kathleen 58, 75, 156
Fisher, Lucille 73, 181
Fisher, Mary 131
Fisher, Penny 74, 156
Fishman, Marie 62, 156, 161
Fitzgerald, Edward 142
Fitzgerald, Monica 56, 142
Fitzgerald, Richard 156
Fitzpatrick, Patricia 74, 156
Fleming, Robert 181
Fletcher, Patricia 142
Flinn, Susan 30, 32, 33, 53, 181
Floyd, Pamela 77, 142
Foley, Patricia 142
Folk Festival 124
Football, Varsity 82, 83, 84, 85
Football, J.V. 86
Football, Freshman 86
Fones, Edward 142
Forbes, Leslie 44, 142
Ford, Timothy 96, 156
Foreman, Kay 117, 156
Foreman, Marcella 59, 117, 142
Foreign Languages 19
Forrest, Patricia 4, 37, 59, 182
Forrest, Timothy 130
Fortier, Linda 56, 130
Fosberg, Ilima 182
Fossett, Agnes 142
Fossett, Harry 74, 142
Foster, Diane 56
Foster, Robert B. 96, 130
Foster, Bob 106, 111, 182
Foy, Sandra 59, 67, 130
Fox, Patti 156
Francis, Anita 43, 59, 121, 156
Frank, Norman 130
Franklin, Steve 88, 89, 182
Fransen, Gail 74, 75, 182
Freeman, Janet 77, 130
Freeman, Lindsey 43, 156
Freiburger, Gary 130
French, Carol 50, 53, 156
French Club 51
French, Diana 56, 142
French National Honor Society 32
Friday, Linda 77, 142
Frieden, David 142
Frieden, Dianna 182
Frue, Janie 130
Fry, James 130
Fry, Warren 182
Frye, Janie 50, 77
F.T.A. 53
Fulmer, Cherie 130
Future Nurses 56

G

Gabriel, Mr. James L. 17, 26, 61, 100
Gabriel, Joel 30, 41, 50, 182
Gaddis, Steven 30, 74, 75, 182
Gaffney, Germain 44, 50, 182
Gailer, Tina 33, 77, 142
Ganger, Bruce 130
Garbis, Corinne 73, 182
Garbis, Dennis 142
Gardiner, Danielle 42, 182
Garrett, Franklin 142
Garrett, Robert 30, 33, 60, 182
Garrison, Mrs. Helen 17, 31
Garrison, Mrs. Janice 22
Garrison, Thomas 60, 142
Gatewood, Roger 29, 30, 46, 170, 182
Gay, Ben 156
Gaygan, Janice 36, 59, 182, 219
Geoffrion, Alan 183
Geoffrion, Bruce 77, 131
George, Judith 77, 101, 131
George, Richard 32, 50, 60, 64, 65, 183, 201
George, Sally 131
George, Sandra 131
George, Shelly 131
Gerard, Laura 131
German Club 50
German Honor Society 33
Giacomo, Carol 45, 58, 156
Givvons, Thomas 142
Gibson, Paula 77, 131
Gilbert, Charles 95, 142
Gilbert, Susan 49, 63, 183, 216
Gillinibatch, Terri 142
Gilman, Lee 96, 156, 201
Girls' Basketball 102
Girls' Chorus 74, 76, 77
Gleiter, Jan 34, 49, 66, 67, 103, 183
Glisson, Betty 76, 131
Glisson, Patricia 60, 73, 184
Glover, Thomas 131
Godwin, Kitty 102, 131
Goeser, Daniel 77, 142
Goetz, James 142
Goheen, Rhoda 131
Goheen, Richard 67, 96, 156
Goizueta, Lourdes 57, 156
Golden, Victoria 72, 184
Goldsworthy, James 29, 96
Golf Team 98, 99
Gomes, Catherine 77, 142
Goodwin, Nancy 156
Goolsby, Lee 184
Gorham, Rosella 142
Gosnell, Margaret 131
Gosnell, Susan 184
Gossom, Carolyn 131
Gottschalk, Gene 142
Gowdy, John 96, 184
Grant, Debra 184
Gray, Joan 131
Grayson, Anthony 39, 184
Grayson, Stephen 142
Grear, Ann 67, 156
Greco, James 39, 96, 156
Green, Allan 131
Green, Anne 129, 131
Green, David 41, 184
Green, Elizabeth 142
Green, Miss Marjorie 18
Green, Rodney 64, 100, 142
Green, Susan 29, 56, 59, 142
Greene, Ronnie 90, 131
Greenfield, Lawerance 156
Greenlee, Ann 45, 58, 185
Greer, Charles 142
Greer, Frank 57
Gridly, Sharon 53, 142
Griswold, Mr. George 13, 23
Grissom, Marjorie 142
Groom, Thomas 100, 156
Gurbb, Francis 156
Grubbs, Richard 142
Guidance Department 21
Guidance Staff 58
Guiffre, Marie 185
Guiffre, Peter 77, 131
Guntharp, Walt 156
Gustin, Elenitz 73, 156

H

Haag, Christina 43, 142
Hacking, Joan 30, 59, 185
Hacking, June 77, 131
Hackler, Joe 99, 131
Hager, Jean 74, 156
Hall, Katherine 156
Hall, Susan 101, 131
Hamilton, Bruce 131
Hamma, Earl 156
Hamman, Mrs. Louise 22
Hammond, William 76, 142
Hanabury, Susan 30, 32, 49, 59, 107, 125, 185
Hancock, Carol 15, 43, 131, 156
Hancock, Kay 76
Hancock, Robert 75, 185
Handmacher, Leslie 102, 142
Hanenberg, Robert 30, 47, 185
Hankowsky, Andrea 76, 131
Hansel, Nancy 45, 103, 157
Hansen, Steve 96, 142
Haran, Christine 131
Hardin, Ronald 157
Harding, Richard 157
Harding, Walden 76, 142
Hardy, Patricia 142
Hardy, Susan 31, 54, 64, 101, 102, 157
Hardy, Wendy 54, 80, 81, 101, 107, 111, 112, 153, 185, 213, 217
Harnish, Linda 77, 131
Harper, Barbara 31, 49, 54, 67, 101, 102, 103, 157
Harrell, Michael 157
Harris, Mrs. Eugena 16
Harris, James 185, 212
Harris, Scott 6, 143
Harrison, William 55, 96, 143, 168
Harrold, Robin 131
Hart, Chesley 131
Hartke, Jan 28, 29, 30, 39, 87, 88, 185, 212
Hartke, Wayne 39, 74, 90, 143, 168
Hartman, John 157
Hartnett, Frederick 143
Hartnett, James 185
Harvey, Brenda 43, 185
Harvey, Mrs. Elizabeth 22
Harvey, Glen 143
Harvey, Marcia 77, 103, 131
Harwell, Susan 157
Hasting, Edward 157
Hatcher, Stephen 143
Hatfield, Pamela 33, 74, 157
Haugh, Ralph 73, 157
Haughlad, Taya 44, 59, 74
Havard, James 31, 33, 39, 92, 96, 157
Hawvermale, Richard 131
Hayes, Patricia 185
Hayes, Robert 143
Hayes, Sheila 76, 143
Heald, Robert 30, 32, 50, 171, 186
Healey, John 157
Heffner, Stephen 186
Hernen, Alfred 157
Helton, Mrs. Lorraine 21
Hemnese, Deborah 143
Henderson, Melvin 157
Henderson, Victoria 33, 101, 103, 143
Hendrix, Stephan 131
Henry, Mrs. Edith 19
Henry, Helen 32, 105, 115, 186
Henry, Howard 143
Henry, Susan 143
Herbst, James 96, 186
Hereford, Russ 143
Herelong, Daniel 96, 186
Herelong, Raymond 131
Herman, Diana 103, 157
Herman, Jacqueline 58, 186
Herman, Judith 186
Hermann, Susan 143
Hershey, Marjorie 29, 37, 114, 143
Herzig, James 143
Heslop, Michael 39, 157
Heston, James 157
Hibbon, John 96, 143, 168
Hicks, Judy 143
Higgins, Suzanne 186
Hill, John 186
Hill, Donny 39, 99, 186
Hill, Sandra 157
Hill, Stewart 117, 157
Hino, Elsbeth 143
Hirsch, Kenneth 57, 131
Hi-Pi Math Club 57
Hi-Y 40, 41
Hoard, Robert 157
Hobbs, James 157
Hockey, Varsity and J.V. 101
Hodgkin, John 143
Hoeper, Jeffrey 64, 143
Hoeper, Paige 64, 66, 67, 100, 125
Hoeper Peter 64, 96, 116, 157
Hogg, David 157
Hogg, Karen 131
Hogge, Dennis 147
Hogye, Michael 57, 158
Hoke, Steve 131
Holdt, Arthur 90, 95, 143
Holdt, Cathy 54, 103, 158
Holland, Kathy 76, 102, 132
Holt, Jim 187
Holter, Kathy 187
Holt, Mrs. Florence 22
Holland, Margaret 30, 33, 55, 186
Holmes, Bill 96, 186
Home Economics 16
Homeroom Representatives 29
Honeycutt, Anne 143
Honeycutt, Gail 158
Hooe, Dennis 143
Hooe, Donna 171, 187
Hoole, Peggy 132
Hooper, Pat 43, 158
Hoore, Daphne 74
Horne, Conrad 96, 132
Horne, Mike 77, 90, 96, 143
Horner, Bob 64, 96, 143
Host-Madsen, Anne 73, 158
Houck, Bob 88, 96, 158
Howard, Dennis 39, 95, 187
Howard, Jean 74, 143
Howard, Nancy 76, 143
Howard, Richard 132
Howland, Charlene 77, 143
Hrabosky, Diana 49, 58, 75, 187
Huddleston, Dan 132
Hudgins, Mrs. Elizabeth 15
Hudgins, Buzz 30, 40, 69, 70, 71, 109, 120, 122, 216
Hughes, Brad 188
Hughes, Ruth 132
Hunt, Jim 143
Hunt, Larry 158
Huntley, Debby 132
Hurt, Tisha 33, 34, 54, 75, 80, 81, 106, 111, 112, 123, 188, 195, 215, 216
Hutchin, Nancy 77, 132
Hutton, Melissa 74
Huzzard, Ann 116, 188
Hyde, Nancy 132

I

Iarrobino, Bob 95, 158
Industrial Arts 16
Ingerski, Mary Jo 45, 50, 158
Innamorati, Bob 28, 39, 150, 158, 163
Irvin, Mr. Mort 21
Isicson, Anita 64, 103, 132

J

Jackson, Leroy 132
Jackson, Louise 188
Jagoda, Betty 158
Jagoda, Elliot 77, 132
Janzen, Katy 76, 132
Jarman, Jane 188
Jarman, Susi 37, 58, 80, 114, 158, 169
Jaszewski, Mary 158
Jaynes, Mary Jo 29, 158
Jehlik, Richard 158
Jenkins, Ruth Ellen 50, 158
Jenkins, Tim 132
Jenkins, Virginia 56
Jenkinson, John 143
Jensen, Randall 143
Jernigar, Mildred 158
Jerome, Peggy 31, 59, 158
Jewett, Cary 34, 48, 106, 188
Johnston, Barbara 132
Johnston, Jack 132
Johnston, Jerre 143
Johnston, Joe 76, 132
Johnston, Kristin 189
Johnston, Leon 50, 189
Johnston, Linda 143
Johnston, Nancy 31, 158
Johnston, Steve 188
Johnston, Sue 158
Johnston, Valerie 158
Jones, Bill 50, 143
Jones, Chris 132
Jones, Karen 158
Jones, Libby 158, 210, 215, 218
Joyce Charles 132
Junior National Honor Society 31
Junior-Senior Basketball Game 119

K

Kadens 44, 45
Kait, Col. H. Karl 21
Kane, Kandee 143
Kann, Bob 132
Karle, Jean 50, 132
Katon, Dottie 75, 158
Katz, Linda 64
Kauffman, Louis 159
Kautt, Glenn 159
Keeley, Donna 144
Keith, Charlotte 37, 143
Keith, Craig 159
Keith, Kerry 91, 93, 96, 159
Kelch, Joan 76, 143, 224
Kelly, Louise 53, 75, 189, 210, 211
Kelly, Mary Ann 159
Kemper, Janet 132
Kemper, John 189
Kennedy, John 143
Kennedy, Kathy 159
Kennedy, Mary 132
Kent, Chris 143
Kent, Harry 29, 47, 90, 96, 143
Kent, John 40, 91, 93, 189
Kepner, Mr. Paul 20
Kerrins, Larry 95
Kerley, Malcolm 96, 132
Kern, John 144
Kershner, Margaret 58, 189
Kerr, Barbara 77, 132
Key Club 46, 47
Keyettes 48, 49
Kincaid, Glen 132
King, Kathy 76, 81, 132
Kinter, Barbara 77, 101
Kipp, Steve 57, 144
Kirby, George 132
Kirwan, Kathy 144
Kish, Connie 144
Kitchen Staff 25
Kitts, Esther 76, 132
Kitts, John 76, 144
Kitts, Rosie 159
Klein, Betty Jo
Kling, Bob 30, 100, 189
Kling, Mike 57, 144
Klingaman, Carla 76, 132
Klingaman, Lonnie 30, 32, 46, 109, 177, 186, 189
Kloman, George 76, 90, 96, 132
Knauf, Bill 98, 189
Knight, Cindy 50, 189
Knight, Gary 29, 76, 144
Knight, Jeff 132
Knight, Kevin 144
Knight, Tom 57, 190
Koberg, Bill 144
Koberg, Bob 190
Komer, Doug 96, 132
Konforte, Bob 132
Kopp, Marion 190
Koteen, Earl 144
Kranich, Robin 50, 59, 75, 159
Krause, Harris 132
Krause, Mary 73, 101, 144
Kreidler, Linda 102, 132
Kreipke, Karin 76, 144
Kreml, Ed 144
Kreml, Rosanne 49, 50, 102, 159
Kristal, Linda 76, 132
Kriz, Mrs. Ruth 20
Kruger, Bob 74, 144
Kuchn, Jerry 144
Kuchno, Chester 159
Kuhn, George 57
Kukoski, Leon 132
Kuntz, Karen 76, 144
Kyer, Libby 159

L

Lada, Joyce 159
LaFave, Gloria 144
Lahaie, Ray 132
Lam, Jim 51, 132
Lamb, Linda 132
Lamm, Brian 31, 159, 167
Lander, Mike 40, 60, 73, 190
Lander, Col. Quintain 20

Landrum, Kathy 67, 73, 159
Landwehr, Richard 96
Lang, Nancy 132
Langsdale, Johnny 132
Lankford, Mary Anne 76, 144
Lanterman, Gail 49, 74, 75, 159
Larkin, Kevin 132
Larsen, Paul 159
Larsen, Pete 144
Larson, Erick 132
Lathrem, Betty 30, 55, 74
Latin Club 53
LaTorre, Joe 30, 41, 107, 125, 186, 191
LaTorre, John 59, 144
Lauler, Bill 144
Leach, Bob 30, 191
Ledig, Susan 56, 67, 159
Leding, Bob 47, 119, 191, 213
Lee, Mr. B. Frank 18, 120
Lee, Bob 132
Lee, Mrs. Helen 16
Leeper, Penny 159
Leewe, Bob 191
Leewee, Mrs. Sophie 15
Lefevre, Candace 29, 72, 132
Lefevre, Michele 159
Lehman, Patricia 133
Lehtonen, Harold 144
Leighton, Richard 144
Leman, Phil 95, 144
Lennon, Carol 133
Lennon, Glen 144
Lentz, Bonnie 133
Lentz, John 133
Lentz, Leslie 33, 191
Lenvin, Mrs. Gerri, 17
Lermer, Ingeborg 144
Lewarne, Sheron 159
Lewis, Ellen 17, 144
Lewis, Sandy 191
Libbert, Pam 133
Library Staff 59
Liebich, Kathy 77, 133
Link, Albert 133
Lindquist, Linda 133
Lippincott, Susan 133
Lipsner, Myrna 133
Littel, Bob 29, 47, 75, 191
Little, Barbara 133
Lloyd, Sue 129, 133, 144
Lloyd, Anne 144
Loewinger, Mark 60, 116, 117, 121, 122, 159
Lofdahl, Bob 96, 133
Logan, Cathy 33, 75, 159
Long, Edward 133
Longfield, Cecilia 74, 144
Longfield, John 96, 133
Lopez, Alfredo 57, 59, 191
Lorenzo, Mike 50
Lovering, Patricia 144
Low, Jessica 42, 144, 146
Low, Lawrinda 37, 159
Lowe, Jeanette 144
Lowe, Mike 133
Lowe, Sherrill 56, 145
Lowe, Wally 191
Lowery, Gertrude 60, 159
Luckett, Marcia 160
Luke, Jane 145
Lukoskie, Marty 47, 73, 85, 119, 191
Lundgren, Lanaya 192
Lundquist, Irene 145
Lunsford, Richard 192
Lyles, Sandy 160
Lyon, Barbara 145
Lyons, Eva 133
Lynn, Mr. Francais 19

M

Maatsch, Martha 160
Maatsch, Steve 133
MacDaniel, John 29, 96, 145
MacDaniel, Tom 192, 215
MacGregor, Janet 6, 37, 59, 145, 149
Mackey, Joanne 192
Mackey, Pat 145
Mackrill, Dennis 96, 160
MacMillen, John 145
MacNeill, Kathy 160
Maid and Butler Day 118
Majorettes 72
Malec, Pam 145
Malony, Mark 31, 39, 88
Malony, Miss Marianne 18
Manley, Leslie 50, 160
Manning, Pam 160
Manson, Frank 133
Manz, Steve 197
Maples, Mike 133
Maples, Pat 74
Markowitz, Duane 56, 58 145
Markowitz, Laura 59, 192
Marks, Ramon 133
Marks, Gordy 31, 47, 64, 160
Marshall, Linda 145
Martin, Bob 133
Martin, Helen 74, 160
Marvin, Rosemary 74, 145
Masker, Mary Ann 29, 49, 54, 101, 102, 160
Mason, Betsy 59, 77, 145
Mason, Mr. W. Leon 13, 14
Masters, Bob 133
Math Department 22
Mathis, Jeri 31, 48, 51, 54, 102, 160
Matney, Miss Daisy 17
Matney, Miss Louise 22
Matthaei, Margaret 74, 192
Matusek, Ivan 160
Mavis, George 192
Mawhiney, Mike 145
Mayberry, Scheran 76, 145
Maynard, Steve 133
Mayne, Linda 73, 160
McCarl, Joyce 56
McCary, Mr. Harry 20
McClary, Mike 192
McClure, Pat 160
McCollum, Wilson 160
McCrea, Bill 39, 96, 160
McCrea, Steve 133
McCusker, John 160
McCusker, Kathy 33, 56, 192
McDonald, Liz 37, 114, 145
McDonald, Jessica 37, 43, 59, 114, 192
McFarland, Tom 145
McFarlin, Marilyn 31, 48, 54, 64, 102, 160, 162
McGann, Bunny 145
McGann, Kitty 145
McGlothin, Mike 73, 192
McInnis, Bill 145
McKinnie, George 145
McNamara, Alain 160
McNamara, Ann 145
McNaughton, Patricia 45, 80, 145
McNaughton, Steve 41, 104, 108, 112, 192
McNeely, Lynn 145
McQuail, Bob 145
McQuail, Richard 133
McQuain, Mr. Luther 16
McNay, Pat 58, 95, 160
McWilliams, John 133
Mead, John 50
Meadows, Mrs. Betty
Medinger, Pat 76, 145
Medwid, Pete 133
Mellott, Bonnie 73, 160
Mendez, Chris 160
Menger, Phil 145
Menks, Morris 179, 192
Merchant, Joyce 192
Merrell, Mac 160
Merrill, Roger 57, 71, 145
Meschter, Bob 133
Metz, Margaret 58, 160
Meyer, Carolyn 30, 33, 70, 71, 75, 109, 192
Meyer, Elliott 37, 192
Meyer, Rauer 39, 160
Mickey, John 160
Miles, Bob 50, 193
Miles, Roy 133
Millar, Jim 29, 40, 193, 215
Miller, Barbara 76, 133
Miller, Bill 47, 95, 160
Miller, Craig 133
Miller, Dave 31, 39, 150, 160
Miller, Ken 73, 95, 160
Miller, Ron 96, 133
Milliken, Marsha 133
Mills, Mike 29, 145
Mills, Nancy C. 64, 72, 161, 165
Mills, Nancy F. 145
Milner, Jim 145
Minch, Monte 88, 89
Mitchell, Janis 193
Mitchell, Robin 145
Miyamoto, Doug 145
Mixed Chorus 73, 76, 77
Moeschl, Jim 193
Moeschl, Mary Jo 76, 133
Moeschl, Tom 161
Moloney, Steve 133
Molsoerry, Dorie 161
Monday, Shelby 77, 145
Monogram Club 54
Monsour, Annette 31, 50, 54, 59, 74, 161
Montgomery, Mr. Charles 16
Moore, Bob 50, 95, 161
Moore, Bonnie 161
Moore, Cheri 31, 161
Moore, Kathy 29, 77, 133
Moore, Pam 45, 58, 145
Moore, Phil 145
Moortgat, Bob 74, 76, 90
Moran, Chris 145
Moran, Robin 45, 58, 101, 102, 103, 133
Morgan, Curtis 161
Morgan, Melissa 50, 145
Morgan, Mike 133
Morgan, Sue Ann 53, 116, 161
Morin, Mrs. Jane 20
Moritorium Page 224
Morris, Vicki 161
Morrisey, Wes 41
Morrison, Sally 77, 81, 133
Morton, Judy 145
Morton, Mr. Richard 24, 84
Moss, Steve 57, 194
Mosteller, Pat 31, 33, 43, 50, 75, 161
Mothersedd, Mrs. Jane 15
Moyer, Doug 96, 134
Mudd, Bonnie 59, 161
Muench, Mike 134
Mugg, Bill 145
Mugg, Richard 34, 47, 62, 186, 194, 216
Mulcahy, Brendan 194
Mullins, Jim 134
Muncks, John 145
Munro, John 134, 145
Murdoch, Barbara 56, 103, 134
Murphy, Dan 134
Murphy, Jim 194
Murray, Carol 134
Murray, John 73, 75, 194
Murray, Milton 73, 157, 161
Murray, John 73, 157, 161
Myers, John 57, 194, 209
Myerson, Anne 76, 134

N

Nagel, Betty 134
Nalls, Mr. Rusty 17
Naples, Pat 161
Nash, Virginia 134
National Honor Society 30
Naylor, Sandy 76, 101, 134
Neal, Ed 134
Neal, Julie 76, 103, 134
Neal, Sandy 74, 161
Nellis, Mrs. Reva 17
Nels, Robin 50
Nelson, Miss Anne 16
Nelson, Craig 134
Nelson, David 134
Nelson, Genia 134
Nelson, Harlan 39, 161
Nelson, Jean 161
Nelson, Robin 56, 145
Nereberg, Margie 64, 145
Ness, Charlotte 145
Ness, Dale 99, 194
New, Dan 134
New, Gwendolyn 77, 134
Newlove, Liz 194
Nichols, George 134
Nichols, Jean 162
Nichols, John 134
Nichols, Kathy 145
Nicodamns, Tom 57, 134
Niederstrasser, Lyn 76, 134
Ninow, Mary 77, 134
Ninow, William 145
Nirenberg, Sara 65, 103, 194
Nolls, Reggy 31, 58, 162
Noonon, Kathy 134
Norris, Cathy 194
Norris, John 145
North, Barbara 50, 54, 56, 102, 162
North, Bob 30, 32, 38, 118, 121, 194
Nott, Kathy 146
Nuernberg, Ken 134
Numbers, Dave 50, 74, 146

O

Obenchain, Jeanne 30, 73, 194, 210, 211
Obenchain, Kathy 30, 32, 48, 52, 101, 108, 194
Obenchain, Rocky 134
Obermiller, Judy 146
Obermiller, Suzanne 50, 195
O'Brien, Dave 146
O'Brien, Gordon 146
Obrist, Barbara 33, 49, 195, 219
O'Flaherty, Ian 127, 195
O'Flaherty, Kathy 76, 146
Oglesby, Shirley 195
Oke, Ray 73, 196
Olafson, Gary 39, 92, 162
Olafson, Steve 92, 134
Oldham, Diane 45, 196
Oldham, Elin 45
O'Leary, Kathy 56, 146
Olexy, Francis 39, 82, 91, 92, 93, 112, 196
Olien, Glen 196
Oliver, Connie 162
Oliver, Linda 37, 196
Oliver, Ron 162
One Act Play 116
O'Neal, Gary 162
O'Neal, John 76, 134
O'Neal, Mike 134
O'Neil, Kathy 196
O'Reilly, Fred 134
O'Rourke, Mikey 50, 162
Osborne, Bill 134
Ottey, Bob 146
Ousley, Jim 196
Ousley, Jean 77, 134
Outen, Ed 134
Outen, Linda 162
Overback, Mike 146
Overholser, Wynn 162
Overman, Margaret 75, 197
Overstreet, Tom 96, 134
Ovuka, Susan 32, 56, 125, 197
Owen, Mada 70, 71, 197
Owen, Dave 134
Oyler, Marsha 162

P

Packard, Ann 54, 56, 102, 162
Packard, Cathy 31, 56, 67, 134
Padgett, Judy 162
Pagin, Gabby 146
Pagin, Tanya 73, 197
Paige, Rosemary 134
Palladino, John 146
Parker, Brenda 187
Parker, Dianne 33, 53, 162
Parker, Howard 39, 100
Parker, William 162
Parks, Kathy 53, 162
Parrott, Dale 134
Partain, Steve 134
Pascal, Linda 29, 146
Pascal, Jim 73, 197
Patillo, Sam 38, 171, 197
Payne, Harry 134
Payton, Barbara 197
Paxton, Fred 92, 197
Peach, Bill 30, 39, 99, 197
Pearce, Mary 163
Pearson, Anne 28, 29, 101, 139, 146
Pearson, Bill 29, 47, 162
Pearson, Frank 197
Pearson, Patty 77, 102, 129, 134
Peat, Sandy 198
Peat, Stephenie 134
Pederson, Rick 198
Peeks, Joyce 146
Peekson, Alicia 59, 74, 146
Peggs, Marjorie 198
Pell, Wayne 134
Pence, Chris 146
Pendleton, Charles 39, 162
Pep Club 54
Personneus, Les 134
Peter, Lynda 134
Peterson, Bucky 46, 98, 106, 118, 198
Peterson, Charles 57
Petrie, Suzanne 77, 146
Petrie, Vickie 134
Pettit, Janice 134
Pettit, Judy 37, 74, 162
Phelps, Mike 140
Philips, Mary 76, 146
Philips, Lamont 144
Physical Education Department 24
Picard, Henry 134
Pickeral, Charles 135
Pitts, Ken 135
Poats, Penfield 135
Polit, Andy 31, 47, 162
Pollack, John 60, 162
Polsky, Jane 49, 66, 124, 198
Pons, Hilda 198
Porcella, Pam 56, 76, 146
Porch, Miss Margaret 24
Porter, Margaret Ann 30 32, 49, 62, 74, 198, 201
Post, Phil 30, 32, 40, 53, 198
Post, Steve 41, 146
Potect, Alonzo 135
Prather, Pat 162
Pratt, Barbara 77, 146
Presley, Patricia 198
Presser, Joy 76, 135
Presser, Steve 27, 28, 30, 33, 34, 47, 55, 61, 71, 122, 123, 125, 170, 177, 181, 198
Preston, Rick 198
Price, Eve 59, 146
Price, Karl 163
Price, William 183, 199
Printz, Margaret 60, 146
Prodonovich, Tim 163
Prodonovich, Virginia 135
Prodonovich, Pam 43, 199
Prior, Cathy 76
Pujals, Ralph 59, 135
Putman, Ronald 146

Q

Quade, William 199
Quill And Scroll 34
Quince, Mike 135

R

Rae, Gail 81, 135
Rae, Jimmy 28, 30, 106, 170, 171, 179, 199, 213
Rafel, Lisa 69, 74, 75, 120, 163
Raiders Digest 61, 62
Raletich, Roberta 135
Ramos, Anita 76, 135
Ramsey, Richard 199
Ray, Bartow 75, 199
Ray, Susan 59, 101, 146
Rayburn, Anne 31, 33, 43, 163
Rayburn, Bill 135
Recinos, Bill 76, 96, 135, 146
Redwine, Bob 31, 47, 163
Redwine, Kathy 43, 109, 199
Reed, Arnold 39, 57, 199
Reese, Dixie 55
Regional Chorus 75
Rehm, Bill 73, 146
Rehm, Mary Jane 132
Reidy, Pete 67, 163
Reilly, Anne 76, 163
Reilly, Barbara 135
Remmington, Liz 146
Rennenkampf, Lenore 146
Reno, Sally 59, 67, 146
Reppirt, Mark 135
Rescher, Doug 135
Reserve Band 72
Resler, Binky 146
Retzback, Joe 146
Reynolds, Andy 90, 129, 135
Rheuark, Ida Jo 163
Rhodes, Bill 135
Ricciardell, Pete 135
Rice, Bob 77
Rice, Greg 41, 163
Rice, Capt. Herbert 22
Rice, Jim 200
Rice, Kathy 147
Rice Marie 76, 135
Rice, Rachael 111, 147
Rich, Chris 54, 60, 64, 101, 103, 147
Rich, Frances 30, 32, 53, 60, 200
Rich, Marc 147
Richards, Bruce 135
Richardson, Cookie 101, 102, 147
Richardson, Jean 67, 163
Richter, Niel 71, 96, 163
Ridenour, Bill 163
Riggs, Dolly 135
Riley, Glenn 30, 47, 200
Riley, Jane 135
Rine, Bob 135
Rinker, Carol 76, 135
Ritter, Al 117, 163
Roach, Linda 147
Roan, John 96, 147
Robbins, Spencer 30, 32, 41, 57, 62, 200
Robbins, Steve 29, 41, 60, 96, 116
Robbins, Emily 135
Robblee, Mike 93, 96, 147
Robblee, Rosemary 135
Roberton, Jan 200
Roberts, Jeannine 76, 135
Roberts, Miss Winifred 21, 60
Robertson, Jim 200
Robertson, Mary 163
Robinette, Linda 45, 147
Robinette, Wendy 45, 59, 74, 75, 200
Robinson, Barbara 77, 135
Robinson, Chris 90, 135
Robinson, Risa 147
Robinson, Richard 39, 96, 163
Robinson, Terry 75, 124, 147
Robinson, John 41, 200
Robson, Dave 60, 201
Rochelle, Miss Carolyn 17
Rodriquiz, John 201
Rogers, Dennis 77, 135
Rogers, Terry 135
Rogg, Dave 34, 206
Romney, Karen 135
Rook, Anne 163
Rooney, Barbara 163
Rosalie, Adrian 96, 147
Rose, Dave 147
Rose, Pat 30, 49, 201
Rose, Stephanie 147
Rosen, Menyl 76, 135
Rosenberg, Eric 163
Roundtree, Cathy 76, 102, 124, 135
Roush, Alan 96, 147
Rowland, Bruce 147
Rowland, Debbie 135
Rowland, Linda 147
Rowland, Sharon 135
Rudd, Ginger 72, 75, 163
Rudolf, Ann 163
Ruedisuelli, Bob 47, 71, 96, 147, 163
Ruedisuelli, Glenn 47
Runex, Chris 73, 201
Ruse, Sandy 45, 74, 163
Russ, Dave 50, 201
Russel, Bob 135
Russel, Mrs. Marian 17
Russel, Steve 163
Ryan, Bill 29, 64, 90, 96, 147
Rynex, Rena 135

S

Sabatini, Daniel 201
Sabre Staff 61, 62, 63
Sade, Judith 147
Sadie Hawkin's Dance 112
Salemi, Ann 76, 103, 135
Salemi, Hope 101, 135

Salemi, Teresa 163
Salinger, Marc 147
Salisbury, Daniel 163
Samuel, Thomas 163
Sanchez, Virginia 163
Sandel, Morris 201
Sander, Jerome 135
Sander, Joyce 31, 49, 50, 53, 67, 74, 163
Sanger, Frank 60, 74, 164
Saum, John 201
Saunders, Joan 164
Saunders, Thomas 30, 201
Saussy, George 96, 147
Sautters, Jeanette 164
Scanlon, Sharon 147
S.C.A. Officers and Senate 28
Schaller, Mrs. Dominica 21
Scheele, Drew 39, 88, 164
Schell, Jane 135
Schell, Linda 43, 58, 164
Schell, Lois 201
Scheuren, Anthony 147
Scheuren, Claire 164
Schley, Thomas 164
Schnitz, Sandra 164
Schmoyer, Charlene 136
Schmoyer, Richard 50, 164
Schneider, Matthild 59, 136
Schneider, Thomas 147
Schoenthal, Edith 67, 147
Schott, Victoria 76, 101, 103, 147
Schroder, Barbara 50, 59, 74, 164
Schultz, Karen 76, 136
Schultz, Robert 95, 164
Schwartz, Steven 77, 136
Schwellenback, Penelope 74, 75, 201
Science Club 57
Scott, Bette 27, 30, 34, 48, 61, 201, 203
Scott, Carla 147
Scott, Judith 136
Saurlock, Allan 147
Seal, Asher 136
Seeds, Rhonda 53, 202
Seidenglanz, Leonard 50, 171
Seith, Bill 90, 96, 136
Sells, Michael 136
Sessoms, Linda 164
Seymour, Mr. 25
Shaefer, Richard 31, 64, 164
Shahan, Patricia 164
Sharff, Sharon 147
Sharman, John 77, 147
Sharman, Lynda 164
Sharman, Patricia 202
Sharp, Lynelle 33, 77, 147
Sheals, Anne 43, 54, 80, 81, 106, 112, 117, 202
Sheeks, Doug 164
Sheeks, Robert 147
Shelton, Gary 77, 147
Sher, Larry 147
Shiflet, Bonnie 136
Shipley, Harold 147
Shoop, Karen 58, 164
Shade, Col. 95
Shreve, Allan 164
Shriver, David 202
Shrooder, Barbara 31, 33
Shughrou, Miss Nelle 4, 23
Sibley, Carl 164
Siegel, Mrs. Lillian 15
Sifford, Lynn 164
Sigafoos, Ellen 147
Sigley, Joanora 164
Sigurdson, Christy 136
Sigurdson, Karen 44, 74, 164
Simpson, Carolyn 164
Singer, James 147
Sipe, Helen 77, 101, 147
Sipple, Benjamin 130, 136
Sislen, Sandy 77, 136
Sitzer, Robert 136
Sjoholm, Terrianne 58, 60, 101, 103, 147
Smith, Christopher 136
Smith, Diana 164
Smith, Douglas 147
Smith, Glenn 147
Smith, Henry 202
Smith, Jean 43, 80, 147
Smith, John 136
Smith, Miss Karen 18
Smith, Kingsley 103
Smith, Marion 36, 114, 202, 210, 212
Smith, Norman 71, 136
Smith, Rosie 164
Smith, Susan 147
Smith, Somer 30, 202
Smith, Wayne 136
Smyth, Nigel 164
Snell, Melanie 50, 164
Snitz, Karen 202
Snow, Charlotte 202
Snow Ball Dance 113
Social Studies 21
Softball, Varsity and J.V. 103
Solomon, Kenneth 164
Somers, Philip 165
Sonstein, Jeffery 67, 136
Sowers, Barbara 30, 32, 53, 202
Spampinato, Janet 202
Spampinato, Linda 74
Spanish Club 55
Spanish Honor Society 33
Sparks, Linda 165
Sparks, Robert 165
Sparks, Virginia 202
Spaulding, Mark 203
Spector, Arthur 64, 124
Spector, Gale 34, 64, 195, 203
Spires, Patricia 165
Spreier, Karin 165
Stafford, Barbara 136
Stafford, Dianne 136
Stafford, Michael 203
Stanwix-Hay, Mary 53
Stanwix-Hay, Thomas 165
Steele, Mrs. Myrne, 23
Stefani, Laurie 136
Stefanson, Jeffrey 165
Steffey, John 136
Stein, Donald 96, 136
Steinbach, Carol 73, 165
Stetson, Mary 54, 103, 203
Stevens, Daniel 165
Stewart, Neil 165
Stewart, Susan 76, 136
Stimpson, David 90, 96, 136
Stimpson, Ritchie 39, 96, 203
Stockton, Jack 31, 39, 88, 95, 165
Stokely, Rebecca 45, 58, 165
Stone, John 96, 165
Stone, Shirley 203
Stoney, Paula 74, 165
Stoney, Mrs. Roberta 23
Stooke, Judith 73, 203
Stoss, Robert 31, 33, 165
Stotler, Belva 136
Stouts, John 165
Strachan, Harry 136
Strauss, Robert 29, 165
Strong, Robert 96, 136
Stroop, Linda 165
Strope, Christopher 203
Strope, Cindy 62, 144
Strother, Walt 41, 165
Strutton, Mr. Barney 21
Student Staff 60
Sturges, Jeffery 69, 71, 204
Stutzer, Stephen 204
Suhre, Cecile 101, 102, 103, 136
Sullivan, Ann 42
Sullivan, Carol 136
Sullivan, Don 204
Summers, Wanda 77, 136
Sumner, Greg 165
Sumner, Ken 30, 60, 204, 216
Sumner, Sallie 136
Sutherland, Jack 165
Sutherland, Sandra 165
Swanner, Joan 165
Swannigan, Eve 204
Sweetheart Dance 114
Swenson, Edward 68, 71, 201, 204, 210, 215, 218
Swim Club 55
Swindal, Kathy 77, 102, 136
Sykes, Sherry 165
Sylvester, Robert 166
Sylvester, Virginia 77, 136

T

Taft, Robert 204
Tannenbaum, Arlene 136
Tartasky, Judith 58, 166
Taylor, James 96, 204
Taylor, Kevin 132, 136
Teagle, Patricia 166
Teates, Robert 205
Teates, Thomas 148
Tebbs, Susan 136
Tellman, Susie 74
Tennis 100
Thespians 34
Thienel, Mrs. June 16
Thomas, Greg 136
Thomas, James 205
Thomas, John 136
Thomas, Nancy 136
Thomas, Sharon 44, 73, 205
Thomsen, David 136
Thompson, Carl 30, 32, 50, 205
Thompson, Gayden 98, 205
Thompson, LaRue 205
Thompson, Robert 166
Thompson, William 205
Thorne, Gary 57, 125
Thorpe, Barbara 136
Thorpe, David 136
Thorpe, Lee 96, 166
Thrash, Ralph 96
Thrasher, Vicki 58, 77
Thybony, John 166
Thybony, Scott 47, 75
Timchak, Stephen 136
Tistadt, Dean 136
Todd, Mr. Thomas D. 5, 14
Toone, Miss Betty L. 12, 17, 66
Torres, Robin, 205
Toth, Sharon 50, 166
Track Team 98, 99
Trammell, Diane 136
Trees, Robbin 96, 136
Tribby, Kenny 90, 136
Trichilo, Ben 136
Tri-Hi-Y 42, 43
Tucker, Dianne 43, 74, 166
Tucker, Kathleen 76, 137
Tunyogi, Miss Ann 19, 50
Turner, Richard 28, 31, 38, 100, 112, 150, 166
Tyndall, Larry 77
Tyree, Connie 166
Tyree, Millie 74, 75, 166
Tyree, Susan 77, 137
Tyson, Steve 166

U

Underwood, William 137
Updike, Mrs. Holly 21
Uphoff, Mrs. Jean 22
Uphoff, Linda 59, 74
Uscher, Andrew 57
Utterback, Mr. James 16, 89, 90, 95

V

Vail, Richard 166
Valis, Neil 50, 205
Van de Graaff, Brian 74, 93
Van de Graaff, Jackie 166
Van de Linda, Tommy, 90
Van Dorn, Thomas 137
Vanick, Phyl 28, 29, 44, 150, 166
Van Sickle, Gretchen 137
Van Sickle, Kurt 205
Van Stockum, Mickey 166
Van Vliet, Ann 43, 166
Varner, Michael 50, 205
Varner, Mr. Robert 21
Vernor, Debbie 44, 62, 168
Vernor, Linda 44, 205
Vidnovic, Mrs. Marge 20
Vidnovic, Marty 74, 139, 148
Vidnovic, Stephanie 45, 59, 206
Vinzant, Lynn 101, 149
Vrooman, Dena 74, 166

W

Wacks, Terence 206
Waldo, Judith 149
Waldrop, Margaret 137
Walker, Beverly 73, 166
Walker, Martha 149
Walker, Robert 137
Walker, Stephen 74, 75, 172, 206
Walters, Carol 77, 137
Walters, Laurie 28, 30, 33, 43, 54, 75, 81, 107, 114, 206, 212
Ward, Mr. James 19
Warren, Dannie 166
Warrick, Tommy 206
Warwick, Charles 166
Washington, Camille 72
Washington, Paul 41, 90, 149
Wasser, Ingrid 76, 111, 137
Wasser, Rebecca 206
Waters, Melissa 77, 137
Watlington, Miss C. Haden 24
Watson, Linda 76, 137
Weaver, Mrs. Ruth 21
Webb, Glenna 206
Webb, Marianne 53, 59, 137
Webber, Christopher 29, 166
Webber, Jennifer 166
Weber, Diana 76, 102, 137
Weber, Mary 206
Weber, Richard 100, 137
Weber, Robert 50, 166
Webster, Ann 206
Webster, Donald 87, 88, 207
Weigner, Val 207
Weiner, Joan 149
Weinsheimer, Nancy 56, 77, 137
Welcome, Barbara 207
Wendell, Roger 149
Wendorf, Dee 73, 166
Wert, Walter 207
West, Francie 29, 137
Westbrook, Polly 28, 29, 31, 37, 59, 81, 111, 154, 166
Westbrook, Richard 167
Wester, Eric 137
Wester, Janet 31, 64, 167
Wester, Karen 53, 77, 137
Westerman, Carol 73, 149
Whalen, Daniel 137
Whalen, John 149
Whelen, Mary 31, 167
Whinerey, Anne 149
White, David 74, 75, 149
White, Dennis 149
White, Hugh 167
White, Marguerite 75, 207
Whited, Kathy 74, 167
Whited, Sally 43, 207
Whitfield, Anne 54, 167
Whitfield, Mrs. Marguette 17
Whitt, David 149
Whitt, Judith 207
Whitt, Samuel 73, 167
Whittington, Carol 149
Whoolery, Mr. Kenneth 22
Wickersham, Steve 137
Wiczus, Claudia 31, 33, 53, 167
Wiesemann, Peggy 73, 80, 103, 149
Wiggins, Don 137
Wigglesworth, Judith 74, 167
Wight, Frederick 136
Wilber, Linda 149
Wild, Carolyn 37, 207
Wild, David 167
Wild, John 149
Wilding, Doug 96, 137
Wiley, Barbara 76, 137
Wiley, Steve 137
Wilhelm, Tanya 149
Wilkes, John 149
Wilkie, Robert 167
Wilkins, Edna 149
Wilkinson, Marion 57, 149
Wilkinson, Rodney 137
Wilkinson, William 90, 149
Williams, Charles 75, 208
Williams, Heather 43, 80, 167
Williams, Karen 74, 149
Williams, Ruelaine 43, 81, 167
Williamson, Kay 149
Williamson, Patricia 56, 58, 60, 66, 67, 208
Williamson, Raymond 29, 96
Willson, Claude 137
Wilson, Mary 48, 208
Wilson, Nancy E. 54, 103, 137
Wilson, Nancy L. 29, 149
Wilson, Mrs. Shirley 19
Wilson, Valerie 77, 149
Windham, Tony 137
Windham, Vanda 208
Wingfield, Robert 137
Wishing, Carolyn 149
Wishing, Thomas 208
Wisner, Jay 208
Wisner, Pete 39, 74, 95, 167
Witaker, Dan 137
Witt, Nancy 77, 114, 129, 137
Witt, Sandy 37, 74, 80, 114, 167
Witzig, Eric 57, 60, 208
Witzig, Leah 137
Wolfe, Ellen 149
Wolfe, Robert 149
Wolfe, Robert 149
Wood, Betsy 33, 58, 208
Wood, Ransom 73, 167
Wood, Steven 149
Woods, John 75, 208
Woody, Marjorie 77, 149
Woody, Mr. Thomas 23
Wooton, Diane 167
Worden, John 167
Workman, Regginald 208
Worley, Dawn 56, 137
Worley, Robert 167
Wrestling 91, 92, 93
Wu, Leneice 27, 34, 36, 61, 62, 208
Wyatt, Gregory 149
Wyatt, Samuel 47, 167

Y

Yaw, Irene 208
Yeatman, John 208
York, Brenda 29, 137
York, James 167
Young, Danny 47, 96, 167
Young, George 137
Young, John 57, 149
Young, Sheila 167

Z

Zafren, Julie 137
Zagorin, Greg 76, 137
Zaleski, Mr. Carl 24, 89
Zapple, Barbara 167
Zapple, Betsy 137
Zapple, Peggy 116, 209
Zaretzki, Sharon 53, 209
Zavrel, Jeanine 44, 69, 74, 121, 122, 123, 167
Zellers, Suzanne 103, ~~209~~ 167
Zick, Lynne 167
Zick, Vernon 73, 209
Ziemba, Dolores 77, 137
Zirkle, Joseph 167
Zirkle, Susan 149
Zurenko, Elaine 149
Zurenko, Michael 137
Zwerling, Miriam 30, 64, 65, 171, 209

This book printed by VELVATONE, a special process of lithographic printing. Sole producers: Wm. J. Keller Inc., Buffalo, N. Y. *No other printing firm* is authorized to use the Velvatone method.

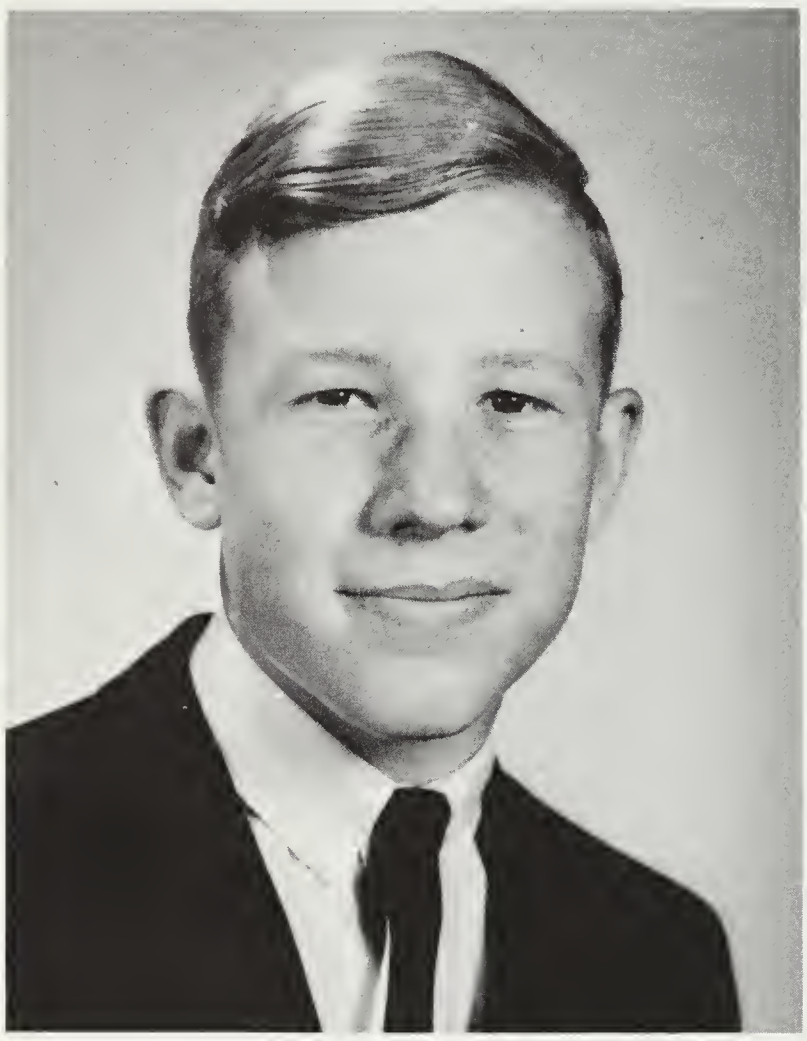

DANIEL COX—'67

JOAN KELCH—'66

Your lost friends are not dead,

But gone before,

Advanced a stage or two upon that road

Which you must travel in the steps

They trod.

--Aristophanes

Mollie Anita

I WISH YOU
A GOOD LUCK
FOR THE YEAR
64-65

SARAH

I'm sure you'll agree that
my influence has been
truly invaluable. This
you will look back on
with sentiment and sighs. Whenever
you want to impress someone, get
a jeweler, just mention my name
and instantly your wish will be granted.
I know a little place where beautiful
gold frames are sold in case you want
to lean out this page. Look me up later
when I have as much money to spare.
I hope you'll be generously endowed
with worldly goods. You will go far.
I hope you have a wonderful life.
Lucky, as I'm sure you know, etc.:
I another Bisquit, you, etc.:
as you have been to you,
Potsarick & Quinn
magna cum memoria
Adieu,
Alan
Whitaker

Anita,
I've enjoyed
English this year
and I hope you
had an enjoyable year.
for you all the future
all the wishes I hope you have
luck you need.
Best wishes!
Jerry Suhre

winter, you photography
I'll always
remember (after a fashion)
through an unknown
what an unknown
we had to work
hard & work
good & work

VRARE 373.755 J 1964 V.5
J.E.B Stuart High School (Falls Church, Va.)
The sabre

Anita -
My best wishes to
a real sweet, cute
girl. Remember Mrs.
Helton's "false and true"
tests. Have a blast
this summer and I'll
see you next year.
Anne Lox
"67"

Anita,
Good luck always!
Remember Spanish!
Hernia
(Elena)
Nelson

Anita -
To a sharp girl
who I hope I can
see again.
Jim
Dawson 67.

Anita,
Lots of luck and
have fun this summer!
Karen Hansen
'67

Anita,
Always be that
funny, cute, sweet
girl I know you can. Always
remember our
"Remember when"
list. Have a blast
Best of everything,
Always.
Hugs & Bisquits
"66"

Anita,
Good luck
in everything do
you do. Have a blast

FAIRFAX COUNTY PUBLIC LIBRARY
3 2769 11629701 3